The Kingston Daily Freeman

FOUNDED IN 1871. CITY OF KINGSTON, N. Y., MONDAY EVENING, JULY 16, 1923. PRICE THREE CENTS.

ARDS PREVENT ERVICE ON WOMEN

ople With Detectives While Maid, Wife and Mother Run Away From Subpoenas.

Telegraph to The Freeman.

tlantic City, N. J., July 16.—ile Walter S. Ward, slayer of ence Peters, former marine, and brother, Ralph Ward, grappled h two White Plains, N. Y., detec- s here today, Ward's wife, her id, and Ward's mother,, sought questioning by the Westchester, ew York) county grand jury, aped summons, it was learned to- y.

The detectives were ordered to find Ward women by Carl Sherman, w York attorney general, person- conducting the grand jury probe o the slaying of Peters. With the of Atlantic City officials the de- tives found the Ward party at the tel Chelsea.

The detectives took up their posts r the elevator.

The Ward brothers were the first t of the elevator. They spied the tectives.

Rushing to two officers, the broth- held the two men, shouting to the men of the party to return to ir rooms. The elevator man shot lift upward.

The Wards then released the de- tives.

The detectives remained about the tel during the day, the Wards stay- in their rooms.

Last night after communicating th Sherman the officers gave up the fort and returned to New York.

Unless the women will appear luntarily no further effort will be ade to serve the subpoenas.

EMOCRATS MAY NOMINATE BLOCK

eet Political Rumors Say That Al- derman Macholdt Is to Be Elimi- nated and Ex-Mayor Block Is to Be Standard Bearer.

Morris Block for mayor; William Martin for alderman-at-large.

Will this be the Democratic ticket the city this fall?

Latest political "dope" says 'tis so.

And still later reports say that Al- derman Macholdt of the Ninth ward ho is an aspirant for the mayoralty mination is to be eliminated, and at the only way he can get his ame before the public will be to run an independent ticket.

It is said that former Mayor Block s been seen by the "leaders" of the emocratic party, but that he has re- sed to be a candidate.

In other words Mr. Block does not ve enough for the nomination to ake a fight for it, but if it is ten- red him by the committee of pa- iotic Democrats selected by Chair- an James Murphy he may accept. r. Block, however, is not talking for blication, and his views in the mat- r are not known.

"Who's who," on Chairman Mur- y's committee is still a deep secret, t it is expected that their names ill be announced in time so that the embers of the party may know who e to select their candidate.

There have also been rumors that derman Martin would prefer the mination for mayor in preference that of alderman-at-large.

From all indications there prom- s to be a merry time when Chair- an Murphy's committee finally get gether and starts to pick out a can- date for mayor.

USSOLINI GETS BIG VOTE OF CONFIDENCE.

Telegraph to The Freeman.

Rome, July 16.—The conciliatory ne of Premier Mussolini's speech electoral reforms in the Chamber Deputies Sunday was believed to- y to be due to influence exerted King Victor Emmanuel.

Newspapers interpreted the eech as "the beginning of a new ." While Mussolini declared at the Fascisti had power in their nds and "intended to keep it," he timated that the collaboration of her political parties would be wel- med.

Premier Mussolini denied that he nts parliament abolished, but ded:

"What is liberty? There is no solute. Is there liberty of the ss in Russia or any liberty such we rejoice in?"

Two motions favorable to the scisti government were passed by majorities, one being a vote of nfidence.

ondemnation Commission Meets.

The Bearsville-Willow commission condemn lands sought to be ac- ired by Ulster county for that hway improvement in the town Woodstock, being Robert G. ones, Charles Merrill and Harry ells, met in adjourned session at e court house this noon to receive aims made for various parcels up- which owners have set a value. unty Attorney John W. Eckert ears for the supervisors' commit- e on securing rights of way, who ve brought the condemnation pro- edings.

Library Open Hours Cut.

Owing to the diminished library e during vacation time, the ngston City Library will be closed m the hours from 12 m. to 1 p. and from 6 to 7 p. m., daily, un- further notice.

NEW PASTOR OF LUTHERAN CHURCH

The Rev. C. B. Schuchard Elected at Annual Meeting of Spring Street Lutheran Church Sunday.

At the largely attended semi-annual meeting of the Spring Street Lutheran Church held Sunday afternoon, the Rev. C. B. Schuchard of Brooklyn, N. Y., was unanimously elected as successor of the Rev. A. Schmidtkonz, whose resignation was accepted with deep regret. Mr. Schmidtkonz in a few well chosen words thanked the congregation for the true loyalty which they have shown to him during his long pastorate, and congratulated the congregation to the election of the Rev. C. B. Schuchard, whom he considers the right man to fill the vacancy. The church council was instructed to send a written call to Mr. Schuchard who is at present at Hague-on-Lake George, N. Y., spending with his family a three weeks' vacation.

HIT BURHANS CAR AND SPED AWAY

But Mombaccus Garage Man Got Road Hog's Number and Sheriff Will Try and Do the Rest.

Sunday afternoon about 4 o'clock William P. Burhans, a tinsmith, of 130 Lucas avenue while running a nearly new Ford sedan on the highway near Kerhonkson, coming to this city, was run into by a seven passenger touring car and his sedan, in which his wife was riding beside himself, was thrown into a ditch alongside of the road. Mr. and Mrs. Burhans were pinned fast in the Ford and released themselves with difficulty. The Ford was badly damaged and was towed to this city by a wrecker from Doc. Smith's garage. Fortunately the occupants of the sedan were not hurt. E. Schwab, of the Mombaccus garage, who saw the accident, made chase with his high powered car after the touring car that had hit the Burhans Ford was making a getaway, and was able to get close enough, while the road hog was speeding away, to get the license number, which was 90086, which had been issued in New Jersey. After returning to this city Mr. Burhans and wife reported the accident and particulars to Sheriff Kolts, who has taken steps to ascertain the owner of the touring car that hit the Burhans Ford.

AUTO SPEEDERS FORFEIT BAIL

The motorcycle force of the police department spent a busy week end and rounded up the following speeders: Valentine V. Simon of Newark, N. J.; Richard H. Tallmadge of Jersey City; William J. Dougherty of New York; John Young of Ruby; Lewis Short of 144 Downs street; and Ott Frick, Irvington, N. J.

Judge Schirick forfeited the $15 cash bail, left by Messrs Simon, Dougherty and Frick, who failed to appear today.

Tallmadge was fined $5; Young was fined $10 and Short was fined $10.

Jacob Hoffmann who was arrested by Officer Martin on a charge of driving by a trolley car discharging passengers forfeited $10 cash bail by failure to appear.

William Diegel of Rifton was arrested by Officer Hinkley on a charge of driving recklessly and breaking the iron standard at Hasbrouck avenue and Strand, paid a $5 fine and contributed $3 to repair the iron cop.

Alex Penan, the only drunk arrested over the week end, was fined $10 and payment suspended provided he return to his job on a river boat.

REFEREE NAMED IN ABRAM BANKS'S ACTION

Abram Banks and Louis Vigden are proprietors of the Kingston Hotel on Crown street, which property they purchased several months ago from Mrs. Frank Cronk. Some time ago Mr. Banks brought an action in supreme court against Mr. Vigden and others to have the interests partitioned, and Justice Mosschauser has appointed Joseph M. Fowler referee to take evidence in the matter and report. William D. Brinnier and William D. Brinnier, Jr., are attorneys for the plaintiff.

Lawyers Send Regrets.

William D. Brinnier, William D. Brinnier, Jr., Palmer Canfield, Jr., Thomas F. Coughlin, Newton E. Fessenden, H. Leroy Gill and Henry Klein who are members of The Commercial Law League of America, have sent regrets that they are unable to respond to a command "to assist by your corporal presence and personal endeavors in the labors of the twenty-ninth annual convention of our league, and in doing proper and bounden duties as a liege member." The convention opened today at West Baden, Indiana, and continues for four days.

Off on Fishing Trip.

This morning John Miller, Del Rose E. Barber and Dick Krom, all of the Senate lunch, left in Krom's automobile for a fishing trip in Canada.

MISS HERBERT HAS RESIGNED

The many patrons of the Kingston City Library will regret to learn that Miss Marion Herbert, for several years the efficient librarian, has resigned her position the resignation to take effect about the middle of August. Miss Herbert has accepted an excellent position with the Universal Publishing Syndicate of Philadelphia, and with her mother will make that city her future home.

WOOD IN ROW WITH FILIPINOS

Cabinet Resigns, Bringing Strained Relations to Point Where President or Congress Must Step In.

By Telegraph to The Freeman.

Manila, July 16.—Following almost continuous conference for 48 hours at the home of Manuel Quezon, president of the senate and Filipino political leader, the Philippine cabinet with exception of Vice-Governor Eugene A. Gilmore, who is secretary of the public instructor, signed a document tendering their resignations, which was submitted to Governor General Leonard Wood today.

This marks a crisis in the relationship between the governor general and native Filipinos in the government which has been strained some months and presents a problem that probably only congress or the president will be able to solve.

KEARNEY CAR IS SMASHED BEYOND REPAIR

The Ford car of John J. Kearney of Eddyville which was run into by Gene Carle's Fiat on Abeel street on Sunday afternoon, was taken this morning to Schwalbach's West Shore Garage on Railroad avenue. Few cars have been so badly wrecked by collision as the Kearney car. The radiator was broken, only the frame of the windshield was left and that was twisted and bent; the doors were smashed and the top torn to pieces. It is considered that the car is beyond repair and is worth about $10 as junk.

FORD KNOCKS HUDSON INTO DITCH AT STONE RIDGE

A Ford automobile owned by a family from Quebec, Canada, who have been touring New York state, collided with a Hudson car owned by a man named Christiana living at Stone Ridge, near that place Saturday night. The Hudson was knocked into a ditch alongside the road and turned over. Mr. Christiana was not injured and the Ford and its occupants escaped injury and damage. The Hudson was towed this morning to Schwalbach's West Shore Garage on Railroad avenue for repairs

TWO HURT AND TWO FORDS IN REPAIR SHOP

George Sheriff and a man named Bush, both from Brooklyn, were driving a Ford car along the Saugerties road about three o'clock Sunday morning when they collided with another Ford car. The Brooklyn Ford was turned upside down by the force of the impact and the occupants were injured. They were taken to the Kingston City Hospital for treatment. Their car which was badly damaged, was taken this morning to Schwalbach's West Shore Garage.

British Ambassadors Confer.

By Telegraph to The Freeman.

London, July 16.—Lord Crewe, British ambassador to France, arrived today for an ambassadorial conference on the reparations problem. The British ambassadors to Japan, Germany and United States who are now in London, will participate.

Pay Water Rent Now.

The time for paying city water rent without a penalty expires on Friday of this week.

LITTLE GIRL IS DEAD FROM BURNS

The six-year old daughter of Matthew Law of Chichester died Sunday night as the result of burns received Saturday evening when her clothing caught fire from firecrackers with which she was playing with other children.

The children were playing near the Schwarzwaelder store when the Law girl's clothing caught fire and she started to run toward her home, about one hundred and fifty feet away. The dress was of flimsy material which was fanned into flames as the child ran, and by the time she reached the house practically the entire dress had been burned and the child's body was a mass of burns from her feet to her head. In running, she also had inhaled flames.

N. Y. TEL. TRUCK HIT COLDEN CAR

Mr. and Mrs. George K. Colden of Lafayette avenue and three friends were touring through Kinderhook Saturday evening in their Franklin when they were run into by a heavy truck of the New York Telephone Company. The Colden car was entirely wrecked. Mr. Colden received a severe cut on one hand and Mrs. Colden was bruised.

Mr. Colden had the telephone company's employe arrested. The hearing will take place Wednesday.

STANDINGS IN EXCELSIOR HOSE COMPANY CONTEST

The young man who receives the largest number of votes at one cent each in the Excelsior Hose Company popularity contest, will be given the gold watch on display at Safford & Scudder's jewelry store and the young man who receives the largest number of votes at one cent each will be given the Iver Johnson bicycle on display at the Diehl sporting goods store. This contest will close at ten thirty Saturday night, July 21, on the Carnival Grounds. The standing today.

Men's Contest.

Melvin Steen	720
Herbert Clarke	365
Sam Hull, Jr.	156
Arthur Brown	150
Dan Ferguson	105
Harold Longendyke	103
Frank A. Every	103
Morris Niles	102
E. O'Neil	100
J. S. Plough	100
E. DuBois	100
Arthur Hustis	100
Roy Sickles	100
Andy Krom	100

Boys' Contest.

Thomas Parker	700
[illegible]	527
James Johnson	156
Howard Hutton	102
[illegible]an Van Wagenen	101
[illegible]ank McAlereth	101
[illegible]illiam Ballard	100
[illegible]obert Collum	100
[illegible]chard Palen	100
[illegible]rank Guadagnolo	100
[illegible]rthur Davis	100
[illegible]irgil Crispell	100
George Overt	100
Ralph Hymes	100
[illegible]ohn Gesrex	100
Bernard Hamilton	100
Kenneth Bush	100
Rodney Donley	100

At Sahler Sanitarium.

The Rev. Anita Trueman Pickett will deliver an address this evening at the Sahler Sanitarium on "Moving Mountains." The lecture will be held as usual in the pavilion in the park, and the public is invited. There will also be a special musical program before the lecture.

Dance at Katrine.

Lake Katrine Grange will hold its usual Tuesday night dance at the Grange Hall, Lake Katrine, tomorrow evening.

Batteries Left.

Batteries E and I left Sunday morning on a special West Shore train for two weeks training at Fort Eustis, Va.

DR. CONNELLY IN HIS NEW POSITION

Dr. Daniel Connelly of Henry street assumed his duties as health officer of the city this morning. Dr. Connelly stated today that any complaints must be made in writing and mailed to the board of health office at the city hall where they will receive immediate attention. No attention will be paid by the new health officer to telephone complaints and those making them will be wasting not only their own time but that of the health officer.

SENLIS SPEECH NOT FRENCH REPLY

By Telegraph to The Freeman.

Just as it had begun to appear that Premier Poincare had struck an irremediable blow at Anglo-French unity on the reparations issues, officials of both British and French foreign offices today issued reassuring statements to allay public alarm.

Premier Poincare's Sunday speech at Senlis carried the intimation that France would reject to reparations and Ruhr proposals contained in Premier Baldwin's parliamentary speech in London Thursday but French foreign office officials pointed out that the Poincare administration had prepared the speech before the British note had been received, consequently the speech could not be regarded as an answer to it. British foreign office officials were hopeful that France modify her viewpoint when the British reparations note is delivered at Paris this week.

Dr. Heinrich Brauns, German minister of labor, told International News Service that industrial Germany has reached the crisis. He fears that, unless there immediate relief to stabilize the mark, red revolution will sweep through Germany into Western Europe.

London, July 16.—The end of the Anglo-French entente has been brought appreciably nearer by Premier Poincare's Sunday speech according to widespread opinion in Great Britain. The speech appears to end hope that Great Britain will be able to continue to cooperate with France upon the reparations issue. British newspapers were almost unanimous in denouncing the French premiers declarations.

"Premier Poincare tells us in advance that he intends to reject the British reparations reply to Germany and that France intends to hold the Ruhr," said the Chronicle, the personal organ of Former Premier David Lloyd George. "Premier Poincare said that France will concede nothing and he made it plain that Great Britain must follow wherever he dictates. France is prosperous but refuses to pay her debts. Meanwhile M. Poincare tells us that France is suffering, but she is unmindful of the sufferings of Italy and Belgium, as well as ourselves who bore the burden of the great war. France continue to tear up the treaty of Versailles by her illegal invasion of the Ruhr. She is destroying our prospects of recovering indemnities as well as her own. She is smashing up the trade of Europe, paralyzing our industries and keeping tens of thousands of workers idle. How can we preserve the Anglo-French entente under such circumstances?"

There are indications that Premier Baldwin is having trouble within the cabinet. This was intimated by an editorial in the Tory organ Morning Post which took a more kindly view of the French policy and denounced pressure upon France as "German propaganda."

It is semi-officially learned that Premier Baldwin will complete the draft of the British reply to the German reparations note and then submit it to France, giving Premier Poincare a chance to reject it. England then would be in a position to pursue her own independent course.

The cabinet will meet tomorrow or Wednesday when Premier Baldwin will be compelled to deal with the "die hard" pro-French members or place himself in a precarious position. No matter which way he decides it is likely that the dissensions over the reparations issue will be increased.

Despite the excited comment of the press, British foreign office officials took a calm view of the situation as it may be affected by the Poincare speech. They said that it would not change the cabinet's plans for the reparations note which Great Britain soon will hand to the Allied governments preparatory to its submission to Berlin.

Foreign office officials pointed out that the Poincare speech was made upon the occasion of war memorial exercises when it might have been considered inappropriate to take a conciliatory view towards Germany.

Hope was expressed in official circles that the French attitude may be modified when Paris gets the draft of the British note. The communication probably will be accompanied to Paris by a "covering memorandum" explaining certain points in the note.

Paris, July 16.—A statement designed to conciliate Great Britain was issued at the foreign office today within less than 24 hours after Premier Poincare had delivered his aggressive reparations speech at Senlis.

M. Poincare's speech, it was stated, had been written before Premier Baldwin made his statement on reparations in the House of Commons at London and therefore could not be considered a reply to the British premier.

The Senlis speech made it appear that M. Poincare was rejecting reparations suggestions made by Premier Baldwin.

GORSLINE AND OTIS TO BE TRIED

Harold Otis and Tracy Gorsline were arrested Sunday in Saugerties by Police Chief Richter, Otis on charge of reckless driving and driving a car while intoxicated, and Gorsline for resisting an officer and public intoxication. Gorsline put up a battle with the officer.

This morning before Justice H. D. Abeel in Saugerties, both men were released on $100 bail, $50 for each of the two charges lodged against them, and the trial was set for July 24th at 10 a. m. Robert Freer of Kingston furnished the bail.

PALTZ TROLLEY COMPANY LOSES

Court Of Appeals Holds It Cannot Collect From County Or Town Of Lloyd $600 Judgment Which Daley Won Against It.

The court or appeals at Albany last week handed down a decision in the case of the New Paltz, Highland and Poughkeepsie Traction Company, appellant, against the County of Ulster and the Town of Lloyd, respondents, affirming with costs the judgment of the appellate division of the Supreme Court.

The action has been in the courts for some time and grows out of an agreement made between the traction company, the county and the town at the time the tracks of the trolley company were shifted from one side of the highway to the opposite side between the village of Highland and Highland Landing at the time that section of highway was improved. Under the agreement, the trolley company was given the same rights it had enjoyed on the side of the highway from which it was desired to remove the tracks.

After the tracks had been removed, one of the abutting property owners along the Highland road named Daley claimed the trolley company had moved its tracks on his land and sued for damages, and judgment was rendered in favor of Daley for about $600. The trolley company thereupon sued the county of Ulster and town of Lloyd to recover that amount, claiming that the county and town were responsible under their agreement with the company.

Judge Hasbrouck decided that the town of Lloyd was not liable but that the county was liable. The appellate division reversed the judgment as it affected the county, holding it was not liable, and affirmed the judgment as to the town of Lloyd, holding that the town was not liable. The trolley company appealed to the court of appeals, which has affirmed that judgment with costs. Brinnier, Canfield & Brinnier were attorneys for the trolley company; County Attorney John W. Eckert appeared for the county of Ulster; Andrew Wright Lent represented the town of Lloyd.

MINOR AUTO ACCIDENTS ARE REPORTED SUNDAY

Fred Williams of No. 94 Abruyn street reported to the police Sunday that his car had been struck by a car owned by Michael Jordon of Brooklyn, near the Whispering Pine Inn on the Ashokan Boulevard. Williams's car was somewhat damaged, but no one was injured.

An auto collision between the cars of Joseph H. Terpilliger of Rifton and J. K. Sullivan of No. 45 Walnut street, at the Eddyville bridge, was also reported. No one was hurt.

A collision between the cars of Arthur Boughton and John Gasefolo on Saturday was also reported. No one was hurt.

A collision between the cars of Frank J. Hoffman and Peter Kellar at Broadway and O'Reilly street, in which the Pellar car was slightly damaged, was reported.

A collision between the cars of Ludlow Post and David Goldwasser on the Strand at Abruyn street was reported Saturday afternoon.

TEST OVER ALLEGED DESERTIONS TO LEVIATHAN

By Telegraph to The Freeman.

Southampton, England, July 16.—Twenty-five English sailors were arraigned today charged with deserting to American ships. It was alleged that most of them had deserted to sign up on the Leviathan.

Steamship officials said that the arrests had been made in the interests of discipline, as more than 1,000 sailors had deserted from English ships in the past few months.

The officials denied any intent to embarrass American steamship lines. Only two test cases are being argued.

RECRUITING OFFICER AT KEENEY'S THEATER

A recruiting officer of the United States army will be stationed in the lobby at Keeney's Theater while the picture "Masters of Men," which is endorsed by both the army and navy authorities, is being shown tonight, Tuesday and Wednesday.

SIX HURT IN AN AUTO COLLISION

Gene Carle of Chambers Street, Trying to Pass Morris Miller's Car, Struck It and Then Crashed Into John J. Kiernan's Ford Car on Sunday.

Six men were injured Sunday afternoon about 1 o'clock when the big Fiat automobile driven by Gene Carle of No. 32 Chambers street, in trying to pass the Hudson touring car driven by Morris Miller, struck the Hudson and then crashed into the Ford car of John J. Kiernan of Eddyville on Abeel street, a short distance beyond Quigley's ice house.

The injured, who were all conveyed to the Kingston City Hospital, were:

John J. Kiernan, cut about the head and legs.

James Cummings, in Kiernan's car, injured about the legs and body, and still at the hospital.

John Vanoy, a negro of 61 Newkirk avenue, a fractured nose and other injuries.

George Taylor, a negro of the same address, cut over the right eye.

Moses Lanson, a negro of the same address, broken ribs and cuts about the body.

Ernest Williams, a negro of the same address, a compound fracture of the right leg, and injured about the body. He is still at the hospital.

With the exception of Cummings and Williams the others later went to their homes after having their wounds dressed by Dr. A. A. Stern.

Kiernan's Story.

Mr. Kiernan was at the city hall this morning and his version of the accident was that he and Cummings had driven from Eddyville to the Quigley ice house on Abeel street to get some ice to use in making ice cream for the Sunday dinner. They placed some pieces of ice in the back of the car, and before starting for home gave a young lad named Vincent, last name unknown, a lift. Vincent was fortunate in escaping unhurt in the accident that followed.

"Cars Were Racing."

A short distance beyond the ice house, toward Eddyville, the street makes a sharp turn. As Kiernan approached the turn and when about fifty feet from it he said that the big Fiat and Hudson cars shot around the turn.

Both Miller and Carle, according to Kiernan, were racing their cars and Carle was attempting to pass the Miller car.

"I saw that there was liable to be a collision" said Mr. Kiernan "and drew up to one side of the road close to the stone wall. I was going about ten miles an hour.

"The Miller car and the Carle car had several in them and they were all laughing and shouting. I saw that I was about to be hit and got out from behind the steering wheel and Cummings and I crowded as close to the stone wall as we could.

"Carle's big Fiat in trying to pass the Miller car struck it and then crashed into us.

Both Cars Wrecked.

Miller's car was somewhat damaged when struck by Carle's car but no one in it was injured. In Carle's car were riding the four negroes, all of whom were injured.

Carle escaped without a scratch on him.

Turned Over Several Times.

According to Mr. Kiernan the Carle car having hit the Ford turned over several times and finally stopped about 125 feet beyond where it had struck the Ford. That Carle and the negroes in the Fiat were not killed appeared a miracle.

Crash Heard for Blocks.

So terrific was the impact when the Fiat struck the Ford car that the crash was plainly heard for several blocks, and a crowd soon gathered at the scene.

WILL ARREST EUGENE CARLE

Following the auto crash on Abeel street Sunday afternoon in which six men were injured, John J. Kiernan of Eddyville, whose Ford car was wrecked when the big Fiat driven by Eugene Carle crashed into it, called to see Judge Harry Schirick at the city hall today and swore out a warrant for the arrest of Carle charging him with reckless driving. It was expected that the warrant would be served on Carle later in the day and that he would be arraigned in police court Tuesday morning.

ARTHUR MC CAUSLAND IMPROVES STEADILY

According to word received by relatives here, Arthur McCausland, who was struck by an automobile last Tuesday evening at Mahwah, N. J., and who received a fractured skull, is much improved and his recovery is expected. He is in the Good Samaritan Hospital at Suffern, N. Y.

No News of His Being Killed.

Saturday afternoon when traffic was unusually heavy on the Saugerties road a drunken man in a light wagon, driving a farm horse, gave autoists much concern. He kept near the middle of the road and lurched nearly out of his seat several times. When last seen he was whipping the horse to a gallop just north of the West Shore crossing.

BUSINESS DAY by DAY as the Government sees it

PREPARED BY RALPH F. COUCH

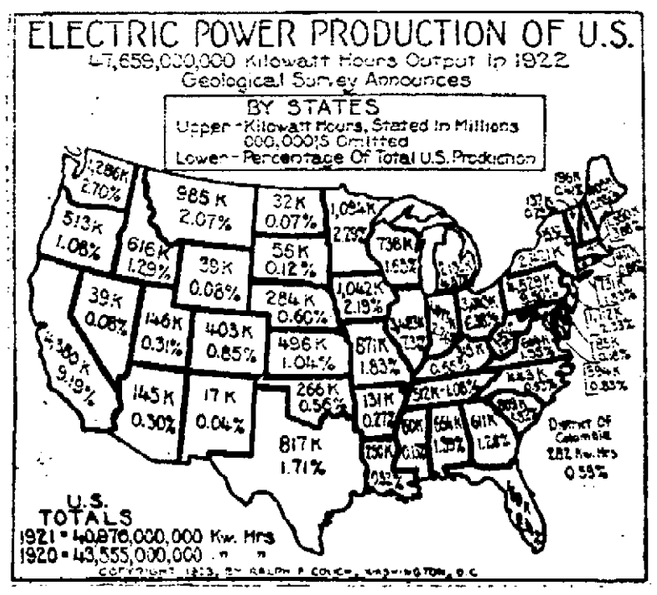

Daddy's Evening Fairy Tale

MARY GRAHAM BONNER

(Copyright by Western Newspaper Union.)

PLEASANT DAY

"Now, it isn't right to take advantage of people and it isn't right to take advantage of animals, but it is all right to take advantage of any of us," said the day—Thursday.

"I don't mean," Thursday continued, "That it is wrong to get pleasure from people and enjoyment and assistance, but it is wrong to take advantage of people—to let them do more than you know they should do, to let them go without for you while you have all for yourself.

"Such things are dreadful to my mind. Those who forget friendships and kindnesses and sacrifices are so really cruel, for they do not know the suffering they cause from their thoughtlessness and their selfishness.

"But, as I said, with a day it is different. I want every one to take advantage of me. I am here for that. I can't accept anything from people because I have always gone in the same circle and always shall. Not that I am snobbish. By no means. I want every one to share me. But I can't exactly play games with them or chat with them in their own language.

"The friends I know are Mr. Sun and the King of the Clouds and Old Man Weather and Mr. Moon. Those are the ones I know so well. But I do want every one to get all the enjoyment out of me they can.

"I heard a little girl say that she wanted to take advantage of this nice day as she was anxious to wash out her dolls' clothes and have them dry nicely so she could press them and

"Thursday Sang a Little Song."

dress all her dolls up in fresh, clean clothes again. And that pleased me enormously.

"Then I heard some others say: 'Let's take advantage of this beautiful day and go on a picnic and take our swimming suits along.' That pleased me so much, too.

"Then I heard some others say: 'Let's take a ride in the old automobile and we'll take along our lunch and our supper and we'll have a real holiday—all of us—and we'll sit by the roadside and eat.

"'We will spend this wonderful day out-of-doors and take advantage of it.' Oh, that pleased me very much.

"Then I heard a lovely lady say: 'I shall sit out on the back porch this morning for it has been damp and rainy lately and I have not been able to get out. But I will take advantage of this beautiful day.'

"That pleased me ever so much for I could see how the lady did love a pleasant day.

"And then I heard some one else say: 'A pleasant day makes me feel so happy.'

"I am saving that to tell to Father Week when I get back home. He will be delighted. But I could not do all this without help, and Mr. Sun is my greatest helper.

"I somehow think that we all need help from one another. I don't believe anyone could be pleasant unless they had known what joy it brought and what happiness it carried with it to be pleasant.

"I know what Mr. Sun can do and I am helped by Mr. Sun. We do all we can for others. And it is so nice to be a pleasant day. Every one feels so kindly toward a pleasant day and the compliments are ever so nice to hear.

"And a day likes to be taken advantage of because it is always in so nice a way, but to take advantage of people in a mean and thoughtless way is something very different, I repeat once more.

"Ah, yes, I'm a pleasant day today. I think I shall sing a little song about it."

So Thursday sang a little song and Mr. Wind joined in the chorus and the Breeze Brothers, too, none of them singing but just humming a bit. This was Thursday's song:

I'm a pleasant day
And I hope I may
Stay that way,
All day, all day.

I'm happy, you see,
As happy as can be,
My Sun shines with glee,
And that rejoices me.

Oh I'm a pleasant day
And all day I'll stay this way!

The people did not hear Thursday's song, but there was music in the air upon that pleasant day.

Changeable Dresses.

Little Edna—I have a new changeable silk dress to wear next Sunday.

Little Dorothy—Pooh! That's nothing. All my dresses are changeable.

No One Need Buy Cuticura Before He Tries Free Samples
Soap, Ointment, Talcum, 25c everywhere. Samples free of Cuticura Laboratories, Dept. T, Malden, Mass.

GAS BUGGIES—Transcontinental Tour—"What Some of 'Em Will Never Know"

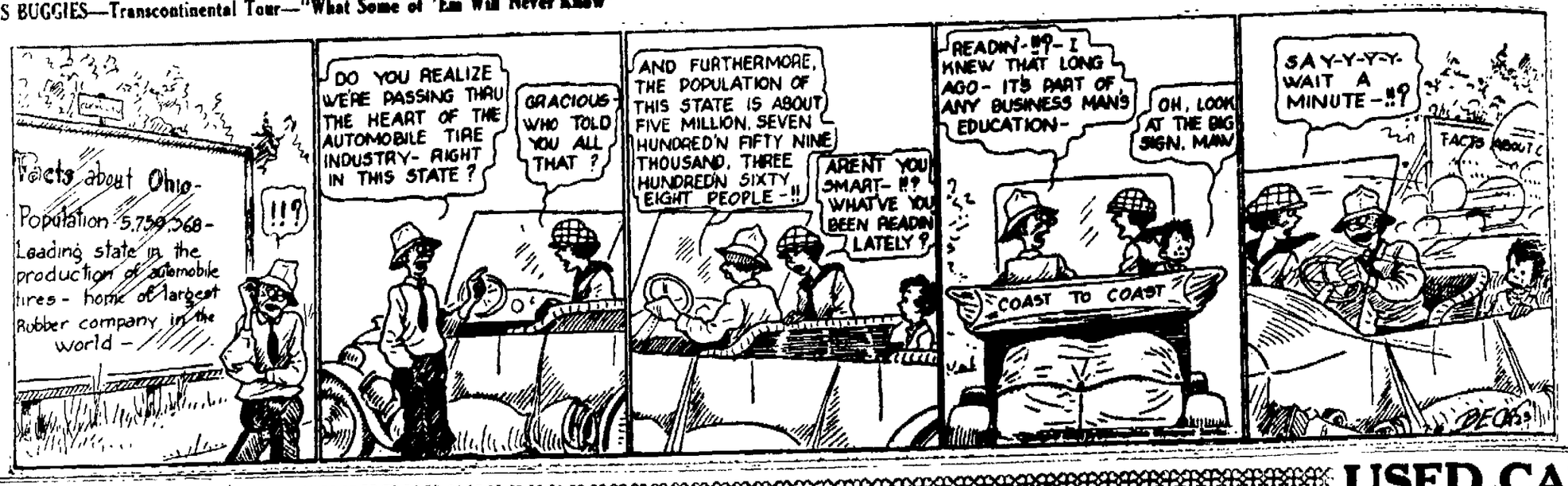

THE KITCHEN CABINET

(©, 1923, Western Newspaper Union.)

Who does his duty is a question
Too complex to be solved by me.
But he, I venture the suggestion,
Does part of two, that plants a tree.

—Lowell

WHAT TO EAT

The daily problem of planning and preparing three meals a day is like housework—"powerful constant." To spend wisely and provide acceptable meals is no small task. The majority of housewives do their own marketing, preparing and serving all foods. Three times three hundred and sixty-five meals is enough to discourage anybody, and when the family complains the burden is often too heavy to bear. During the summer let us try to make the work as light as possible without depriving the family of the required amount of food.

In probably 80 per cent of the homes of America the cost of every bit of food must be carefully planned, to keep within the budget. It is in these homes where a knowledge of food values is so important, for they should have food which represents the highest food value for every penny spent.

In homes where there are eight and ten at the table there will not be much to spend for luxuries. Substantial stew with vegetables, soups that are full of nourishment, green peas when they are plentiful. A garden where one may go for green vegetables during the summer may prove a big saving. One family of nine had served for a meal just green peas with bread and butter—the peas well-cooked and seasoned with butter and milk—and each had all he wanted of the food provided. This method was used very often in serving foods, making a meal easy for the mother to prepare with the help of the children. They grew up to be sturdy men and women well-nourished and with fine minds.

If the mother will balance her meals for the day so that if food principles are lacking in one meal they appear in another of the same day, there will be no fear of undernourished children. When one is poor it is vitally important that the mother knows how to buy cheap, nourishing foods.

Nellie Maxwell

King Tut's Discoveries.

Mr. Howard Carter, the American archaeological expert, who recently uncovered for the late Lord Carnarvon the tomb of Tut-Ankh-Amen in the Valley of the Kings, is no amateur, but a graduate of the school of experience. In 1903 he was inspector general of the antiquities of upper Egypt and was entrusted by Mr. Theodore Davies, a wealthy patron of archaeology, with the direction of some excavations that disclosed the tomb of Thutmose III. In the same year the tomb of Queen Hatshepsut was cleared out by him on a Davies' endowment. Under a Davies' commission, Mr. Carter discovered the last resting place of Queen Ti, mother of King Akhnaton, predecessor of Tut-Ankh-Amen. He gave up his government post in 1904 to prosecute his recent search.

Bird Eats Only Oily Seeds.

The remarkable oil-bird was discovered by the celebrated Humboldt a little over a century ago in a cave in Venezuela, but has since been found inhabiting caverns in Guinea, Colombia and Trinidad, as well as Ecuador and Peru. It is a bird of nocturnal habits, and its food, so far as known consists entirely of oily seeds. The young birds soon become a perfect mass of fat, and are then secured in great numbers by the native Indians, who melt out the oil and run it into earthen pots, and retain it for further consumption as a substitute for butter. The oil is said to be colorless and odorless, and may be kept for a year or more without becoming rancid. The delicate young birds are also esteemed as food by some, but their rather strong cockroach-like odor is objectionable to most palates.

Painting May Free Convict.

His painting of a scene depicting Christ healing the sick in body and soul may win a pardon for Max Sasanoff, serving a term in prison at Atlanta, Ga. Sasanoff used other prisoners to pose for the painting. Prison officials have asked that he be set free.

Why?

WHY waste time in useless "shopping around" when the advertisements lay before you the choicest wares of every progressive merchant in town?

Why use needless effort in an endless store-to-store quest when the advertisements enable you to make your choice of the finest merchandise without even leaving your home?

Why pay more than you ought when you can stretch your dollar to the elastic limit by taking advantage of the bargains and good buys that are daily advertised in this paper?

Why risk dissatisfaction by buying unknown, unbranded goods when you can assure yourself complete satisfaction by buying an advertised product, backed by the integrity of a man who spends real money to establish his name and to build up public good-will?

Read the advertisements. Buy advertised wares.

It is a safe and sound policy.

USED CAR BARGAINS

Hudson Cab, 3-Pass...$40
Essex Tour., 5-Pass...$75
Buick Tour., 5-Pass...$80
Buick Tour., 7-Pass...$55
Maxwell Tour., 5-Pass.$60
Overland Tour., 5-Pass.$40
Overland Tour., 7-Pass.$25
Cleveland To., 5-Pass..$55
Chevrolet Coupe $50
Chalmers To., 7-Pass..$30
Oakland Tour., 5-Pass.$20
Chandler Sedan $50

Peter A. Black
EAGLE GARAGE
Tel. 1083. Kingston

RICHARD TAPPEN,
100 GREENKILL AVE.

LIME,
CEMENT,
PLASTER
NOVA SCOTIA
LAND PLASTER
CANADIAN
HARD WOOD ASHES
PLASTER BOARDS,
ROOFING

We Deliver
Egg, Stove, Range Coal at $12.85 per ton. Pea, $11.50. Less 25c per ton for cash.
KINGSTON COAL COMPANY,
Thomas St. Tel. 593.
O'Hara Yard, Foxhall Ave., Tel. 140.

ATWOOD.

Atwood, July 16.—There will be an ice cream and bundle social on the school grounds Saturday evening, July 21. A program is also being arranged by people from the city.

Everyone is invited to attend the meeting on the lawn at G. L. Davis's Sunday afternoon, July 22, at 3 o'clock standard time.

Friends from Lloyd were guests at the home of J. H. Markle Sunday.

P. Hendricks and family spent Sunday at the home of G. L. Davis.

Mrs. Nora Krom and son are visiting at Sam Krom's.

Edward Markle spent Sunday with his brother.

NEW HURLEY.

New Hurley, July 14. The New Hurley Church fair will be held July 25. The "bake shop" will serve home made cakes, bread and rolls, "hot dogs."

Gowns made or remodeled at your home or at 64 Crown street. Call Gladys, 2164.

—Advertisement.

FARM MACHINERY

Oliver Plows
Harrows
Feed Grinders
Grain Drills
Cookers
Scales
Wood Saws
Cream Separators
Engines
Sprayers
Brooders
Concrete Mixers

CANFIELD SUPPLY CO.
16-18 Strand. 33-37 Ferry St.
KINGSTON, N. Y.
"Your Big Downtown Store."

Announcement

Please take notice to take effect at once, in order to serve with more efficiency the public of Kingston we have sold our interest in the Kingston Branch to local representatives, that is J. H. Keller and J. R. Bennett. We are sure they will serve you to the best of their knowledge. All accounts either receivable or payable are to be settled with Keller and Bennett who will retain the present address.

John Van Benschoten, Inc.
521-523 Broadway, Kingston, N. Y.

End Corns

The simplest way to end a corn is Blue-jay. Stops the pain instantly. Then the corn loosens and comes out. Made in clear liquid and in thin plasters. The action is the same.

At your druggist

Blue-jay

NOTICE TO CREDITORS—In pursuance of an order of Hon. George F. Kaufman, Surrogate of Ulster County, notice is hereby given, according to law, to all persons having claims against George W. Nash, late of the Town of Hurley, County of Ulster, deceased, testate, to present the same with the vouchers in support thereof, to the ecutrix of the estate of said deceased, at undersigned, Carrie Louise Nash, the Ex- the office of her attorney, DeWitt Roosa, corner of Strand and Broadway, in the City of Kingston, N. Y., on or before the 5th day of January, 1924.

Dated, July 2, 1923.

CARRIE LOUISE NASH,
Executrix.

DE WITT ROOSA, Attorney, for Executrix.

NOTICE TO CREDITORS.—In pursuance of an order of Hon. George F. Kaufman, Surrogate of Ulster County, notice is hereby given, according to law, to all persons having claims against Hiram Brink, late of the City of Kingston, County of Ulster, deceased, intestate, to present the same with the vouchers in support thereof, to the undersigned, Louis Huthsteiner, attorney for Harry V. Brink, the Administrator of the estate of said deceased, at 280 Wall Street, in the said City of Kingston, on or before the twenty-ninth day of October, 1923.

Dated, April 21, 1923.

Louis Huthsteiner, Attorney, 280 Wall Street, Kingston, N. Y.

NOTICE TO CREDITORS.—In pursuance of an order of Hon. George F. Kaufman, Surrogate of Ulster County, notice is hereby given, according to law, to all persons having claims against Sarah J. Barker, late of the City of Kingston, County of Ulster, deceased, intestate, to present the same with the vouchers in support thereof, to the undersigned, Grace Mae Carle, the Administratrix of the estate of said deceased, at her residence, 79 Greenkill avenue, Kingston, in the said County of Ulster, New York, on or before the 1st day of October, 1923.

Dated, March 26, 1923.

GRACE MAE CARLE,
As Administratrix of
Mary J. Barker, Deceased.

V. B. VAN WAGONEN, Attorney, Kingston, N. Y.

NOTICE TO CREDITORS.—In pursuance of an order of Hon. George F. Kaufman, Surrogate of Ulster County, notice is hereby given, according to law, to all persons having claims against James H. Bevier, late of the Town of Olive, County of Ulster, deceased, testate, to present the same with the vouchers in support thereof, to the undersigned, Drusilla Bevier, the Executrix of the estate of said deceased, at Samsonville, New York, in the said County of Ulster, on or before the 20th day of August, 1923.

Dated, February 17, 1923.

DRUSILLA BEVIER,
Executrix of the last Will and Testament of James H. Bevier, deceased,
Samsonville, N. Y.

CHARLES W. WALTON, Attorney, 280 Wall Street, Kingston, N. Y.

CITY TREASURER'S OFFICE.
SPECIAL ASSESSMENT.

Notice is hereby given that I have received the warrant for collection of the special assessment of 75 per cent of the expense incurred in the construction of a Sanitary Sewer in Manor Avenue, commencing at a point 1,161 feet from Albany Avenue sewer and extending thence through Manor Avenue to a connection with existing sewer at Albany and Manor Avenue.

The same has been left with me for collection at my office in the City Hall, in said City; that for thirty days from the date of this notice the said assessment may be paid without additional fees or charges, and that for the twenty succeeding days 5 per centum additional will be collected.

If any of the said special assessments shall remain unpaid at the time last mentioned, I shall give a written or printed notice to the person or persons against whom such assessment stands charged, requiring them to pay such unpaid assessments to me at my office within thirty days thereafter, with 5 per centum fees thereon and one dollar for such notice as required by the City Charter.

Dated at the Treasurer's Office, City of Kingston, N. Y., July 6, 1923.

EDWARD L. MERRITT,
City Treasurer.

THIS OFFICE is the place to have your printing done, no matter what kind it may be.

Separate Blouses for Summer Wear

Convenient Garment Satisfactorily Blends Itself With Skirt.

It is a wonder time now for the woman who must dress on nothing a year. She is given, once again, the privilege of combining separate skirts with separate blouses, and once this becomes her privilege in a fashionable way then all sorts of combinations of economy, plus beauty, immediately become possible. While she had her little orders to cleave to the one-piece dress, observes a fashion writer in the New York Times, she had to do a great deal more subtle about making one dress look like two. Indeed, it was not possible to nearly so great a degree as it is with this later mode of dressing.

Now the blouse of today is so perfected and beautified that it is almost a part of the blouse class—that is, as we used to conceive the blouse. It is a graceful thing of lovely lines, and its design so blends itself with the skirt that there is no feeling of waist and skirt being separate. You buy a new blouse under the new regime and, behold, you have a new dress! After a while you see that that same blouse would take on a totally different aspect if it were to have a brand-new skirt to accompany it; and so it goes quite indefinitely until after a while you find yourself the proud possessor of a wardrobe the extent of which you had never anticipated.

Variation of Peasant Blouse, Made of White Silk, Smocked With Various Colors of Silk Threads. Also Simple Little Fold of Printed Chiffon, Which Makes Sort of Fichu Tied in Back.

You can at once see the economy of this scheme. Each separate expenditure amounts to nothing when compared to the outlay involved for a whole new gown or suit. And by the judicious placing of $5 here and $10 there, you can accumulate a collection of blouses and skirts that in the aggregate produces a worthy array.

It's surprising, too, how many different sorts of figures can wear these separate waists and skirts to advantage. If they are well composed, and thoughtfully arranged, they have the happy faculty of making each new combination conform to the demands of one's figure, and the restriction of one's business or social activities.

Skirts Are All Right.

Just now, of course, we are most interested in the strictly summer things. How comforting it is to know that the skirts one has are all right—that they need only thinner, gauzier blouses to make them complete for summer weather. And, again, how satisfying to realize that while a black silk skirt will last one indefinitely without cleaning, the blouses can be refreshed regularly, giving one that sense of cleanliness which is all a part of the bargain in the sort of weather we are now facing.

The printed silk blouses, of course, are holding the right of way. And why not? They have proved themselves more than satisfactory, and the brightness for which they are remarkable are so often more becoming and beautiful when confined to the space which a waist takes up rather than spread over the area of a whole dress. There are all sorts of combinations of colors, suiting the most particular tastes. But those that are combined of a color and white—blue and white, black and white, red and white, or violet and white—are the ones which carry with them the coolest effects and impressions. They are the ones that almost make you feel cool when you look at them, and certainly leave that impression on all beholders.

Most of these blouses are made rather long of waist, and about the hips they are either provided with wide belt or are left to drape naturally to the figure, being tied on either side, with sashes or streamers emerging from and being part of the material that makes up the blouse. It is this hip line which is the most important thing about the blouse of today. If that is right, then the success of the costume as a whole is practically assured, but you must know that just at this point lies the greatest danger of making a mistake. It is here that you must spend your attention when you are suiting your figure to the modern style, and once you have accomplished that adjustment with artistry you are free to go ahead with assurance that the rest of the design will turn out well.

Needs Wide, Tight Belt.

Now, for the girl whose hips are small, there is no question about the finish at the lowered waistline. She must have a wide, tight belt by all means so that, while giving her blouse a nice detail, she can at the same time show off her gracefully outlined figure. That is what the present style does for her. But as she grows wider at this point of her anatomy, then must she attend to the placing of the drapery in less conspicuous folds. And, to reduce the effect of the width of the line at the hips, it is always wise not to contrast too much the colors of the waist and skirt. If they are of the same color or, at least, of the same tone, then the line is not so clearly interrupted, and the costume as a whole, has a greater chance of a gracefulness of effect.

Some of the girls, for their little sports blouses, are wearing those that are perfectly straight and that end in a short bobbed line across the hips, with no belt and no gathering in at that point. They are made of anything from white linen to white and colored silks, with all the vast array of ratines and solidly woven fabrics in between. They are really fascinating, with their embroidered monograms and their plainly finished edges. Some have hemstitching at the seams and edges to give them an inconspicuous but important finish.

As yet the sleeves of these blouses are short as short can be—even to the point of no sleeves at all, the slits that are left for the arms to go through making only a slight edging over the tops of the arms. And when the sleeves are short they most certainly are short, with no more width left to them than will allow the arms to move easily about their business. They are apparently not considerable quantities of the summer blouse, but they hold in their slender areas, just the same, a vast element of style. When they are right they are most attractive additions to the blouse itself, and when they are wrong no words are hard enough with which to denounce them.

There are signs and wonders for fall that promise longer sleeves for these separate blouses, but as yet we have nothing of the sort, the most that can be said for any of them being that they have been allowed to fall away in loose and drooping lines. But, unless all signs fail, in the fall there will be longer and sometimes tighter sleeves, with many that are gathered in at the wrists, leaving folds of softly falling material above those points.

Plaited Blouses Have Call.

Plaited blouses are all the rage. Some of them seem to be just plaited straight pieces of material that are put together at the shoulder lines, leaving the successions of plaitings to fall as they will. This makes the blouse. Very often they have no sleeves at all, but the generous width necessary for the handling of the plaits falls softly over the arms in lieu of sleeves and with a most attractive air, especially for warm weather clothes.

Plaited blouses with plain skirts are good, while on the other hand plaited skirts with plain blouses make quite an excellent combination.

The knitted silk materials are being made into the most interesting sorts of blouses. The material, to begin with, is very heavy and lustrous. Then, it is woven often in tapestry effects, which look like a whole area of embroidery. These blouses are as new as can be, and very much to be desired for all sorts of outdoor wear, as they look well without coats, and conform their shapes just as artistically to any little coat or topcoat that might be chosen to wear over them.

Showing Plainest Sort of Sport Blouse, Made of Heavy White Crepe, and Worn With Crepe Skirt to Match.

Then, along with the blouse, comes the short coat that often is but a part of the blouse, and sometimes even takes the place of a blouse.

Use FREEMAN advertising regularly and conservatively and results will surely follow.

WATCH FOR THE R-G-R AEROPLANE THURSDAY, FRIDAY AND SATURDAY

July Clearaway Sale

22c HILL'S BLEACHED MUSLIN, SPECIAL, 19c YARD.

Is Surely Making a Big Hit Because of Values

COTTON GOODS AT CLEARAWAY PRICES.

22c ALL LINEN UNBLEACHED TOWELING, SPECIAL .....17c yd.

29c ENGLISH LONG CLOTH, 36 inches wide, Katy fabrics, medium weight. SPECIAL 23c

$1.69 SHEETS, 81x90, no seam or dressing, good weight for hotels and boarding houses. SPECIAL $1.35

25c PULLMAN BLUE BORDER HUCK TOWEL, 18x36, Marshall Field make. SPECIAL 19c

22c APRON GINGHAM, famous Amoskeag make, blue, brown and green checks. SPECIAL .....15c yd.

45c FRUIT OF THE LOOM PILLOW CASE, 45x36. SPECIAL 39c

EVERYTHING for EVERYBODY
ROSE-GORMAN-ROSE
KINGSTON'S LEADING STORE

ONE OF THE BIG THINGS.
TWO DAY SPECIAL
TUESDAY AND WEDNESDAY
LADIES' SILK VESTS
In plain and fancy weaves. Value $1.79, in white, pink, orchid and honeydew. While they last,
96c

GRASS RUGS UNDERPRICED.

DOUBLE WARP GRASS RUGS, in all the latest shades and designs, plain centers, medallion centers, band or key border, colors baroniau, brown, green, blue.

Size 9 ft. x 12 ft. Reg. $8.50. SPECIAL, $5.98
8 ft. x 10 ft. Reg. $6.50. SPECIAL....$4.98
6 ft. x 9 ft. Reg. $4.50.. SPECIAL.....$2.98
4 ft. x 7 ft. Reg. $3.00 SPECIAL.....$1.98
36 in. x 72 in. Reg. $2.00. SPECIAL...$1.29
27 in. x 54 in. Reg. $1.25. SPECIAL.....79c
24 in. x 48 in. Reg. 85c. SPECIAL.....69c
18 in. x 36 iin. Reg. 50c. SPECIAL.....34c

IN THE GARMENT SECTION CLEARAWAY.

BARGAIN LOT NO. 1
Children's Coats and Ladies' Skirts
Coats are 6 to 10 yr. sizes, skirts and plaid worsteds.
Values up to $12.50
$4.97
15 garments in lot.

BARGAIN LOT NO. 2
Ladies' and Misses' Wool Top Coats and Suits
Odd garments, broken sizes, not two of a sort.
Values up to $25.00
While They Last $8.53

Ladies' and Misses' Coats, Suits and Dresses
Odd garments, broken sizes, all good wool and silk garments.
Values up to $30.00
$13.53

Every Coat, Suit or Dress
In our stock not listed in our specials is now offered
At a Special Discount of Twenty Per Cent
From Our Very Low Regular Prices.

Misses' and Ladies' Sport Coats
Polaire and Mixtures
Values regularly $22.50
$17.53

LADIES' HOUSE DRESSES, solid colored chambrays, checked and striped ginghams and figured percales, straight line and belted numbers. Values $3.00 to $3.50. CLEARAWAY PRICE $2.76

LADIES' PERCALE AND GINGHAM DRESSES, sizes 36 to 46, medium, light and dark checks, straight and belted styles. Reg. Price $2.59. CLEARAWAY PRICE $2.26

COLORED VOILE DRESSES of the better sort. Included are choice designs in navy, brown, black, copen, helio, rose and grey, light blue and green. Regular Price $10.97. CLEARAWAY PR. $8.76
Reg. $10.47. SALE PRICE $8.46
Reg. $13.59. SALE PR..$10.76

$2.00 VALUE APRON FROCKS, figured in Voiles and Lawns, Percales, Cretonnes, Chambrays and Crash Cloths, sizes medium and large. CLEARANCE SPECIAL $1.76

LADIES' STREET AND PORCH DRESSES, Voiles, Ginghams, Cotton Pongees, sizes medium and large, 36-46. Values $3.59. CLEARANCE SALE $2.76

GINGHAM, TISSUE BATISTE AND COTTON PONGEE DRESSES, in neat and attractive patterns, including popular checks. Values $3.97 to $4.47. CLEARAWAY SALE $3.56

SUMMER DRESSES, Gingham, Tissue, Colored Lawn and Colored Voile Dresses, sizes 18 to 46. Values to $5.50. CLEARAWAY SPECIAL $3.96

PORCH AND STREET DRESSES, Gingham, Voile and Crepe Dresses, in checks, stripes, solid colors. Values $5.59 to $6.47. CLEARAWAY SPECIAL ..$4.96

LADIES' PERCALE DRESSES, straight line and belted, medium light and dark colors, 36 to 46. Reg. Price $2.00. SALE PRICE.....$1.76

RACK OF STREET DRESSES in Ginghams, Lawns and Percales. Values to $2.97. CLEARANCE SALE $2.46

SECOND FLOOR BARGAINS.

PORCH ROCKERS, natural hard maple, rush seat, wide arm, slat seat, large roomy. SPECIAL $4.49

BAR HARBOR CHAIRS, natural willow, strictly hand made. SPECIAL.....$6.98

COUCH HAMMOCKS, Rome link spring, helicon ends, cotton top tufted mattress, covering, either khaki or gray denim covering. SPECIAL $12.98
Others up to $25.50.

ADJUSTABLE HAMMOCK STANDS. SPECIAL $4.98

29c AND 39c CRETONNES, floral and bird designs, light and dark colors, 36 in. wide, a range of 40 pieces to choose from. CLEARANCE SALE PRICE.....21c yd.

59c CRETONNE, a very large assortment of extra fine quality cretonnes, 36 in. wide, beautiful patterns and colorings, for living and dining rooms, and for outdoor uses. CLEARANCE SALE PRICE, 47c yd.

19c CURTAIN SCRIM, 36 in. wide, white only, fancy and plain borders. CLEARANCE SALE PRICE .....11½c yd.

$2.49 RUFFLED CURTAINS, extra sheer voile, fast color edges, in gold, blue and rose, baby ruffle, will not come out. With tie-back to match, 2¼ yards long. CLEARANCE SALE PRICE....$1.98 pr.

39c AND 49c MADRAS, for curtains, white and natural, 36 in. wide. CLEARANCE SALE PRICE .....33c yd.

1.98 MARQUISETTE CURTAINS, 2¼ yds. long, white only, fancy lace edges, also plain hemstitched. While they last. CLEARANCE SALE PRICE....$1.29 pr.

"JUST LIKE DADDY," AN ECONOMIC FORCE

By J. H. PUELICHER

President the American Bankers Association.

J. H. Puelicher

"Like Daddy"—these two words, that express the imitative nature of children, occur to me as I think of our parental responsibilities in respect to both the thriftiness and the thriftlessness of our boys and girls. The accent belongs on both aspects of the case, for we have yet to find a person who is the perfect example of thrift.

Even Ben Franklin admitted his lack of attainment after his years of self-admonishment and self-criticism—and his temptations were not so great as those of today. Every reader will admit his deficiency in thrift. So will I. And what of our children? Will they copy us? Will their attitude toward thrift be "like Daddy's?" Will it be thrifty or thriftless?

It will at least be largely influenced by it. The thrift of the next generation is in the hands of the present. If our children are "out of hand" on their habits, whom have we to blame but ourselves?

Remember this: The next generation will be subject to the same laws of economics, the same rules of success, the same principles of happiness, as prevail today. A habit of thrift is one of the best possible characteristics we can mould into our children's natures during their habit-forming years. Its value will be apparent throughout maturity, whatever their lot, whether at the helm of large enterprise or steering the more humble affairs of a home.

Thrift will be the basic principle in the economic life of our nation and its system of producing and exchanging commodities. Thrift is always both of social and of individual advantage. Each day finds us expanding both in breadth and in depth of our resources of enjoyment and our opportunities for service as we practice thrift.

But how shall we bring about habits of thrift? Is there any other way than by teaching, whether by direct precept or by the unconscious example of our own habits, continually impressing themselves on the receptive minds of the young?

"Like Daddy" expresses one of the most powerful social and economic forces there is.

Never Quite Forgotten.

I feel assured there is no such thing as ultimate forgetting; traces once impressed upon the memory are indestructible.—De Quincey.

Watches Thoroughly Tested.

There are eleven tests which a watch must undergo to win the highest rating of the United States bureau of standards.

This is the latest photograph of Pope Pius XI, with a group of the Vatican officials, taken on the occasion of a tour of inspection by His Holiness.

Not All of Fishing to Fish.

The fisherman whose catching of fish causes him to forget his surroundings, blinds his eyes to the beauties of Nature, and deadens his ears to the music of the wild, is no angler.—O. W. Smith.

Indian Dialects in Mexico.

There are over a hundred Indian dialects in Mexico, each of which might be called a separate language as it is not understood by those who speak the others.

The Amende Honorable.

This term originated in France in the Ninth century. Traitors were stripped of their shirts and, carrying a taper, were led to the court to solicit the mercy of God. Death usually followed this punishment.

Fond Memories.

The objects that we have known in better days are the main props that sustain the weight of our affections, and give us strength to await our future lot.—William Hazlitt.

Agriculturist Supreme.

Trade increases the wealth and glory of a country; but its real strength and stamina are to be looked for among the cultivators of the land.—Lord Chatham.

Had to Wait a While.

"Does your sister go to school, too?" I asked a little girl as she passed my yard. "No," she answered me, "she is waiting to get enough olds so she can think lessons."

Kingston Daily Freeman.

TERMS:
Per Annum in Advance $7.50
Per Month 65c
Fifteen Cents Per Week.

Entered as Second Class Matter at the Post Office at Kingston, N. Y.
Published by Freeman Publishing Company, Freeman Square, Kingston, N. Y. Jay E. Klock, President; Alfred DuFlon, Secretary; Harry DuBois Frey, Treasurer. Address, Freeman Square, Kingston, N. Y. Louise M. Klock, Vice-President, 249 Albany Avenue, Kingston, N. Y.

Member American Newspaper Publishers Association.
Member Audit Bureau of Circulations.
Member New York State Publishers' Association.
Member New York Associated Dailies.
Official Paper of Kingston City.
Official Paper of Ulster County.

Please address all communications and make all money orders and checks payable to Freeman Publishing Company, Freeman Square.

Telephone Calls:
New York Telephone—Main Office Downtown, 2200. Uptown Office, 881.

KINGSTON, N. Y., JULY 16, 1923.

Mr. Bok's peace prize has a string to it. Half of it, $50,000, will be paid only when the winning peace plan proves to be workable. This ought to induce the winner to spend the other half in trying to make it work.

A writer in the London Evening News judges from the American films he sees that the United States is "a large country entirely surrounded by sin and sentiment." Undoubtedly American films depend largely on sin and sentiment, but it may be taken for granted that this is also true of the English make.

It is reported from the South that the havoc wrought by unseasonable weather and by pests has cut down the watermelon crop one-half and that the output from some points will be even smaller. This lamentable reduction in this red-hearted, juicy, delicious, hot-weather diet will serve to give the country an idea of what its woes would be like if nature should arbitrarily decide that the watermelon is not good for man and issue a cruel edict of absolute prohibition. Fortunately the privation is not complete and another year will see it removed. Nature ever seeks to repair its own ravages and is much too big-hearted and generous ever to contemplate the proposition of prohibition in any form.

A NEW GERMAN "DISCOVERY."

According to a Berlin dispatch, a German scholar of the name of Franz von Wendrin has deciphered an inscription on the rocks of Bohusland off the coast of Sweden which, he asserts, is no less than 20,000 years old. Even more surprising are his claims as to what it reveals. He declares it furnishes proof not only that the remote ancestors of the Scandinavians and Germans were "a highly cultivated people," but that they visited North and South America 14,000 years before Columbus, founded the Aztec and Inca empires, explored the Nile thousands of years before recorded Egyptian history; that they knew the earth was round and were far advanced in the study of astronomy many centuries before the ancient Babylonians developed that science; that they were not only the first of mankind to go to sea in ships; but used the first ploughs and wagons and invented writing.

These particulars are enough to show that all history must be revised if the findings of Von Wendrin are sustained. But in all probability he is but one more brazen faker of the Dr. Cook variety. Though his alleged discovery confirms the showing of the scholarly translations of the earliest Babylonian texts that the farther we go back the higher the civilization revealed, it flatly contradicts the reasonable and generally accepted theory that warm climates were the cradles of all the ancient civilizations. This accepted theory is based not only on recorded history and the modern excavations revealing relics of prehistoric times, but on the obvious conclusion that savage conditions lasted longer in the cold north where for ages humanity necessarily exhausted its energies in the battle to keep warm and secure heat-developing food and drink.

THE BOY WHO GOT THE APPLE.

It is hard to make a pacifist of either the personal or the political type, out of the average normal boy. In a Philadelphia public school recently a high official of the local board of education recalled how in his youth a boy whom he had in some way offended threatened to give him a licking after school, and how he dissipated the enemy's anger and turned hostility into friendship by giving him a nice, large, red apple. The speaker seemed to think that this policy of the olive branch (or of the nice red apple) was the proper thing to inculcate in schools, both as a means of forstalling rough fights on the play ground and preventing future wars. But the applause he received was slight and rather chilling.

Then another educational dignitary, a very old man, got up and spoke a few words. He admitted that the plan of trusting to kindness rather than to fists for safety was a pleasing one in the abstract, but yet he thought it worth while for the school to take notice that it was the boy able and willing to fight who got the nice, large, red apple. And the story goes that when the old man sat down at the end of his very brief effort the school room shook with applause suggesting an earthquake.

Burroughs Club Nature Notes

Copyright 1924.
By HOUGHTON MIFFLIN CO.

What do you want to know about Nature Subjects? Send any questions of general interest to the Nature Notes Department of this paper, enclosing self-addressed and stamped envelope for reply.

Can You Answer These Questions?

1. What is a basilisk, and what is mant by fixing anyone with a basilisk eye?
2. Why do wild turkeys like to roost in trees with branches hanging over water?
3. What sort of nest does the common mole build?

Answers in Tomorrow's Nature Notes.

Answers to Previous Questions.

1. Do alligators eat people?

The American alligator is not considered a man-eater, and is more likely to retreat than attack when approached by a man. Whether or not it would attack a person in the water, we do not know. In zoos some specimens grow very bold and are feared by their keepers. Many crocodiles, and especially the African variety, do attack man aggressively, and will even leave the water to rush at prey on the bank.

2. Is the silk spun by spiders ever used?

If you mean used by humans, we have seen references to experiments with mixing spider silk with silk spun by moths; also that spider threads have been used for cross threads in telescopes. Hummingbirds sometimes use spider webs to bind together the bits of lichen with which they often thatch their nests.

3. What do thrushes feed on?

Largely on insects, getting many that infest the surface of the ground, and that escape other birds. Some insects are taken from trees, however, and in summer, fall and winter, thrushes add wild fruit and berries to the bill-of-fare. Thrushes are considered beneficial in their feeding habits, even the robin's theft of cherries, etc., being offset by the injurious insects it takes.

MANY HOME-MAKERS' CLUBS

Institutions Flourish in North Dakota —Interesting Program Made Up by Experts.

Home-makers' clubs in North Dakota, which constitute an outstanding feature of home demonstration work in that state, number 66 clubs in 22 counties, with a total membership of 1,036 rural women. The county extension agent represents the United States Department of Agriculture and the State Agricultural college, and helps develop the program for the women's clubs.

These club programs include clothing, food, poultry, gardening, home management, and household decoration. Under food the clubs include the study of the family diet, the hot school lunch, a yearly food budget, meal preparation and planning, etc. Clothing work embraces the making of the paper dress form, the use and modification of patterns, the drafting of patterns, infants' and children's clothing, remodeling, trimmings and accessories, house dresses and aprons, household methods of cleaning and dyeing, directions and patterns for homemade toys, and other Christmas suggestions, and millinery. Poultry culling, diseases, housing, the care of baby chicks and turkey raising are all part of the poultry work that is being done.

Pictures and Appetites.

Christiania, Norway, has a restaurant where the "feast of reason and flow of soul" is nightly associated with crowded tables. A Norwegian painter of repute was engaged to decorate the walls of the dining saloon. When he had completed the work, he could not obtain payment, and took the proprietor to court.

The owner declared the pictures were inartistic and drove customers away. He wanted the artist to pay for erasing the paintings, and also to pay for another to decorate the walls in a more attractive manner. Several critics bore testimony to the excellence of the work. While the court is considering the question, the restaurant is crowded nightly with guests more critical of its pictures than of its viands.

TWENTY AND TEN YEARS AGO.

July 15, 1903.—Death of Louis Schuberg on Stephan street.

July 16, 1903.—Mountain Inn at Pine Hill destroyed by fire.

Funeral of Charles Drake at New Paltz.

July 15, 1913.—Mrs. Robert A. Snyder died in Saugerties.

Henry Keller of New York drowned at Rifton.

July 16, 1913.—James Geary of High Falls hurled from pole at Rosendale by electric shock causing his death.

Arthur J. Dempsey stopped runaway horse on Broadway.

Privilege in Friendship.

If ever a man is to be a real anything, the sense of privilege will be the sign. A physician to whom doctoring is not a privilege is no real physician. A teacher to whom teaching is not a privilege is no real teacher. A friend to whom friendship is not a privilege is no real friend.—Harry Emerson Fosdick.

WHY

Man May Yet Have Power Over Fogs and Raindrops

The development of the airplane has made it possible for man to make rain and disperse fogs, and the how and why of it is explained by Dr. Wilder D. Bancroft, professor of physical chemistry at Cornell university.

Clouds consist of drops of water too small to fall at appreciable rate. Drops are kept from coalescing either by being charged electrically and therefore repelling each other, or by being covered with a film of condensed air acting like a gelatin capsule. Spraying with positively charged sand will cause negatively charged drops to coalesce and will also remove film of absorbed air to some extent. The first is the principle involved in precipitating electrically charged colloids, and the second occurs when the crystal detector is used in wireless. The large drops fall and carry down with them many of the finer drops just as the coarser particles of butterfat in milk carry up many of the finer ones when cream rises.

The new process invented by Mr. Warren sprays electrically charged sand from above and consequently gets more results for same expenditure of power the thicker the cloud. Experiments at McCook field show that with 80 pounds of sand charged nominally to 15,000 volts a cloud covering two square miles can be dissipated in less than ten minutes. Much better results are expected with sand charged to 30,000 volts and more efficient charging nozzle.

Experiments so far have been made in co-operation with the army air service to demonstrate the feasibility of removing fogs from flying fields, as aviators can neither go up nor come down safely in fogs. Experiments to be made at Moundsville will use a captive balloon one thousand feet up to spray the sand and clear the field. Flying fields can certainly be kept clear and results look encouraging for clearing New York harbor when necessary. Successful preliminary experiments have been made with smoke, but nothing has been done with fogs containing smoke.

PREYS ON THE GYPSY MOTH

Why the Gluttonous Green Beetle Should Be Looked Upon as the Friend of Mankind.

One of the most useful importations is an active green beetle—a tiger in the moth world. He is a special enemy of the gypsy moth, another unwelcome foreigner which has created such havoc from time to time in the farmers' fields.

For his size the beetle mentioned is a terrible creature. Beside him the pig is a beast of most delicate appetite. The green beetle would devour ten times his weight in gypsy moth caterpillars in a single day and be ready to repeat that performance on the morrow.

His two seasons of active life are a wild orgy of slaying and feasting. His span of life includes two summers of adult existence, representing less than five months of activity altogether; but during that time he will normally devour nearly 650 gypsy moth caterpillars or pupae as large as himself. A single pair of beetles have been observed to eat 2,000 caterpillars within eight weeks, gluttony almost beyond belief.—New York Herald.

Why Tomb Is Billiard Parlor.

It is unusual for a tomb to be used for any purpose other than that for which it was erected. An exception may be found at Allahabad, in India, where a magnificent mausoleum, built to contain the remains of an Indian prince who was murdered by his father, has become in recent years a billiard saloon.

When the father died, relatives of the prince determined that the murderer, who was buried alongside his victim, should enjoy no rest. A firm of sports outfitters was engaged to equip the upper portion of the mausoleum with billiard tables, upholstery and fittings, including electric light, and here the descendants of the dead prince amuse themselves whenever they wish.

Why Windows Should Be Open.

At home and at work, in the daytime and at night, in summer and in winter, in clear weather and in stormy weather —open the windows.

If there are two windows in the room open one window at the top and the other window at the bottom. The good air will come in through one window and the bad air will go out through the other.

Fresh air will never cause you to catch cold. The thermometer in your room should never go above the 70 degrees.

Let the fresh air drive the dust out of your room and let the sunshine kill the germs which cause sickness.

Open the windows.

Why No Mercy on "Vermin."

One of the most common species of winged vermin and one of the most detrimental is the common American crow. His fondness for eggs and his ability to hunt out the nests makes him extremely detrimental to such game birds as prairie chickens and water fowl where they are nesting on the prairie in the neighborhood of prairie lakes and sloughs. If a crow cannot dislodge the hen from the nest, once he has found her, this black thief sets up a cawing that soon brings others to his aid. Then it is only a question of seconds until they have crowded the setting bird off the nest and are gorging themselves on the partly incubated eggs.

6% DIVIDENDS have been paid by the Home-Seekers' Co-Op. Savings & Loan Association for 8 years. Now is the time to subscribe for shares in the new series. Call at the office, No. 3 EAST STRAND.

Clothiers S. COHEN'S SONS Furnishers KINGSTON, N. Y.

Pay us 75c on the dollar. **Luggage?** Pay us 75c on the dollar.

We bought 288 Samples consisting

Suit Cases made to sell from $4.00 to $35.00

Handbags made to sell at from $5.00 to $25.00

Auto Cases made to sell at from $8.00 to $16.00

Hat Cases Men's and Women's made to sell at $12.00.

Walrus Boston Bags made to sell at $12.00.

Wardrobes made to sell at from $25.00 to $85.00

Brief Cases made to sell at from $1.50 to $15.00

Make your selection Pay us 75c on the dollar

S. Cohen's Sons

331 WALL STREET, KINGSTON, N. Y.

THE FAMOUS
GEORGE SCHILLING'S
SINGING ORCHESTRA RENDERS AN UP-TO-DATE CONCERT AND DANCE PROGRAM EVERY EVENING AT
PESSENAR'S
HIGH POINT LODGE
Overlooking Ashokan Reservoir.
The Most Picturesque Spot in the Mountains
FIRST CLASS RESTAURANT AND GRILL

SPECIAL CHICKEN AND WAFFLE DINNER
$1.50

THE MENU
Spring Onions Radishes
Chicken Gumbo or Tomato Soup.
Half of Broiled Spring Chicken
French Fried Potatoes New Green Peas
Lettuce and Tomato Salad, with French Dressing
Southern Waffles, with Pure Maple Syrup
Coffee

RHODE ISLAND SHORE DINNER, $2.75
A LA CARTE SERVICE AT ALL HOURS

J. S. PESSENAR
Phone 9-F-4 Shokan. BRODHEAD, N. Y.

DO YOU REMEMBER THIS?

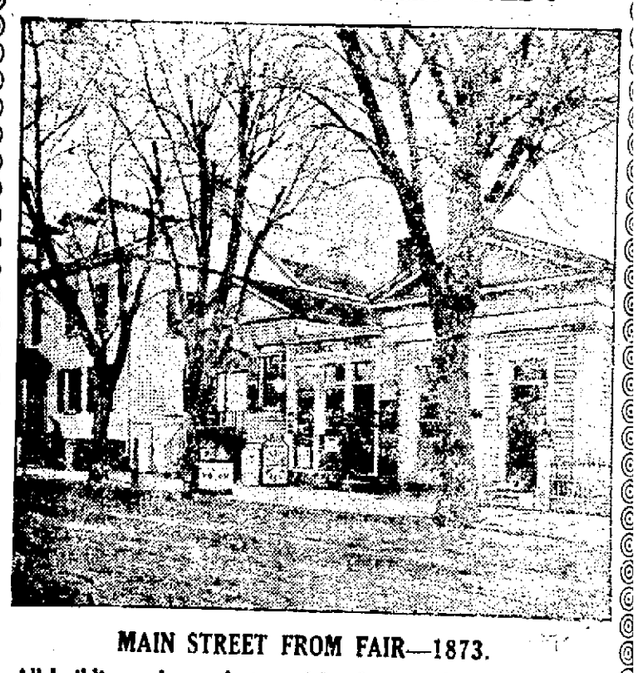

MAIN STREET FROM FAIR—1873.
All buildings above, destroyed by fire or otherwise—
Are You Fully Insured—If Not See Us at Once.
Complete set of these pictures sent our patrons in December.
WE REPRESENT THE LARGEST AND BEST INSURANCE COMPANIES IN THE WORLD—AND WRITE EVERY KIND OF INSURANCE.
TELEPHONE CALL NO. 6
Decker & Fowler, Inc.
C. V. A. DECKER, Pres. EVERETT FOWLER, Treas.
GENERAL INSURANCE AGENTS
44 Main Street, Kingston, N. Y.

Jew's-Harp for Negroes.
Thousands of Jew's-harps are sold by English manufacturers every year to the negro tribes in Africa.

Shake into your Shoes
ALLEN'S FOOT-EASE
For Corns, Bunions, Tired and Aching Feet
Trial package and a Foot-Ease Walking Doll sent Free. Address ALLEN'S FOOT-EASE, Le Roy, N. Y.

For your Baby
Soothe baby's moist, easily-chafed skin with
Johnson's Baby Powder
Best for Baby—Best for You
Try the Drug Store First

NOTICE TO CREDITORS.—In pursuance of an order of Hon. George F. Kaufman, Surrogate of Ulster County, notice is hereby given, according to law, to all persons having claims against Edgar Van Steenburgh, late of the City of Kingston, County of Ulster, deceased, testate, to present the same with the vouchers in support thereof, to the undersigned, Wade R. Van Steenburgh, the executor of the estate of said deceased, at the office of his attorney, Robert G. Groves, No. 6 Broadway, in the said City of Kingston, on or before the 6th day of August, 1923.

Dated, January 22nd, 1923.

WADE R. VAN STEENBURGH, Executor.

Robert G. Groves, Attorney, 6 Broadway, Kingston, N. Y.

NOTICE TO CREDITORS.—In pursuance of an order of Hon. George F. Kaufman, Surrogate of Ulster County, notice is hereby given, according to law, to all persons having claims against Sarah E. DuBois, late of the Town of Rosendale, County of Ulster, deceased, testate, to present the same with the vouchers in support thereof, to the undersigned, Luella May Secor and Elnora A. DuBois, the executrices of the estate of said deceased, at 280 Wall Street, in the said City of Kingston, on or before the 20th day of September, 1923.

Dated, March 10th, 1923.

LUELLA MAY SECOR and ELNORA A. DU BOIS, Executrices of the estate of Sarah E. DuBois, Deceased.

Charles W. Walton, Attorney, 280 Wall Street, Kingston, N. Y.

NOTICE TO CREDITORS.—In pursuance of an order of Hon. George F. Kaufman, Surrogate of Ulster County, notice is hereby given, according to law, to all persons having claims against Albert Mauterstock, late of the City of Kingston, County of Ulster, deceased, testate, to present the same with the vouchers in support thereof, to the undersigned, the Executrix of the estate of said deceased, at her residence, No. 108 Hone Street, in the said City of Kingston, N. Y., on or before the 1st day of September, 1923.

Dated, February 20th, 1923.

JOANNA F. MAUTERSTOCK, Executrix Estate of Albert Mauterstock, deceased.

Harry H. Flemming, Attorney, 22 Ferry Street, Kingston, N. Y.

NOTICE TO CREDITORS.—In pursuance of an order of Hon. George F. Kaufman, Surrogate of Ulster County, notice is hereby given, according to law, to all persons having claims against Oscar H. Schurrick, late of the Town of New Paltz, County of Ulster, deceased, testate, to present the same with the vouchers in support thereof, to the undersigned Caroline Reinke, the administratrix with the will annexed of the estate of said deceased, at the office of her attorney, Marshall S. Hager, 154 East 60th Street, Manhattan, New York City in the said County of New York on or before the 1st day of September, 1923.

Dated, February 16, 1923.

CAROLINE REINKE, Administratrix, c. t. a.

MARSHALL S. HAGAR, Attorney for Caroline Reinke, Administratrix, c. t. a.

131 years mean a good deal to you

Years do not build up a man but they do build up a successful institution.

An Insurance Company is doubly dependable when it can point to 131 years of successful insurance experience.

The Insurance Company of North America has insured men and women of the United States since Colonial Days —since Washington was President.

A North America policy is a very safe, sure and wise protection.

We can give you practically all forms of insurance, except life, in North America policies.

Ask us for advice

PARDEE'S INSURANCE AGENCY
6 BROADWAY - KINGSTON

Consult your insurance agent as you would your lawyer or doctor.

FREEMAN WANT ADS. BRING RESULTS

Here is Bobby Jones of Atlanta who won the National Golf Championship Saturday from R. A. Cruickshank Jones is an amateur and Cruckshank a professional.

Seventeen feet of whiskers—which are still growing—reached Chicago, depending from the chin of H. W. Langseth a specialty salesman, of Verney, North Dakota, who was given a trip to the Windy City to attend a convention of specialty salesmen as the prize-winning whiskers grower of the fraternity. Admiring them are E. J. Denson and A. G. Burns

FOUR FORMER CHAMPS TO SEE TENDLER TRY

Four former world's lightweight champions are expected as guests of the Cromwell A. C. at the Leonard-Tendler world's lightweight championship contest on July 23, at the Yankee Stadium. The former kings of the lightweight division, Freddie Welsh, Willie Ritchie, Ad Wolgast and Battling Nelson, will see a title retained or change hands which will be worth to its holder, during the next two years in the neighborhood of a million dollars—more than some of them earned during many years as champions and participating in many battles which made pugilistic history.

STONE RIDGE.

Stone Ridge, July 16.—Mrs. Harold Hardenburgh of Boston is visiting Mrs. Luther Garrison.

Miss Elizabeth Elmendorf, who was operated upon at the Kingston City Hospital, is getting along nicely.

The picture to be shown at the Grange Hall on Wednesday evening, July 18, is Tom Mix in "Just Tony." This is a very extraordinary picture, and no one can afford to miss it. Tom Mix In Arabia," shown a few weeks ago was a treat, but this picture is many times better. Mr. Mix has been at great expense to secure this picture and would like to have a full audience to see it.

Mrs William Wood, who is in the hospital at Kingston, is improving.

Mrs Eugene Weaver of Lake Mohonk has been spending a few days with her sister, Mrs. Charles Sherman.

Mr. and Mrs. Fred Davis gave another of their most enjoyable picnics to a party of friends last Monday evening Mr Davis has his own private picnic grounds and has been inviting his and Mrs. Davis's friends to a series of picnics.

William Brissa has put in a stock of auto tires, tubes, etc., and also installed a gas tank for the sale of Veedol oil and gasoline.

Regular Grange meeting on Monday evening, July 16. The first and second degrees will be conferred upon a class of candidates.

Calvin Hasbrouck is planning to have all kinds of flower and vegetable plants for sale next spring.

Oscar Hornbeck has just installed an up-to-date plumbing system in his house and poultry plant. He expects to have a thousand laying hens this winter.

Design in Painting.

In the masterpieces of design there is absolutely no room for accident. Every smallest detail, each fold of drapery, each leaf in each smallest spray of lenfage, is where it must be, and is of its proper form and inevitable size to play its part in the symphony of design. It could no more be somewhere else or of some other shape, than a note could be of another pitch in a musical composition. Any change in it would change the character of the whole. Designs of this perfection are rare, of course, but they exist: and in some of the compositions of Raphael and Veronese you could not change so much as a tendrill of hair or a ring on the finger without loss.—Kenyon Cox.

HIGHLAND BANK OPENED SATURDAY

The handsome new home of the First National Bank of Highland was opened to the public on Saturday. Hundreds of visitors from the village and the surrounding territory, came to view the building and pronounced it one of the finest of its size in the state. Throughout the afternoon and evening a musical program was rendered.

The new building was designed by Gerard Betz of this city and was constructed by the Dickinson Construction Company of Newburgh, the cost being about $50,000.

The committee in charge of the reception was composed of: George W. Pratt, president; A. D. Lent, vice-president; Charles DuBois, cashier; J. W. Feeter, A. P. Wilklow, Philip Schantz, Loren Schantz, Henry Elting and Harcourt J. Pratt, directors.

REVENUE TAXES PAYABLE NOW

To avoid penalty, returns and payment must be made on or before July 31, 1923 of the miscellaneous occupational taxes, the special tobacco manufacturers' tax and the special tax on the use of boats, provided for by the Revenue Act of 1921.

Capital stock returns also must be made on or before July 31, payment being required within 10 days after notice and demand by the collector.

The Revenue Act provides that "every domestic corporation shall pay annually a special excise tax with respect to carrying on or doing business, equivalent to $1 for each $1,000 of so much of the fair average value of its capital stock for the preceding year ending June 30 as in excess of $5,000. In estimating the value of capital stock the surplus and undivided profits shall be included Every foreign corporation shall pay annually a special excise tax with respect to carrying on or doing business in the United States, equivalent to $1 for each $1,000 of the average amount of capital employed in the transaction of its business in the United States during the preceding year ending June 30."

Every domestic corporation must make a return on Form 707 even though the law may indicate that it is exempt from tax. The question of exemption is one for determination by the Commissioner of Internal Revenue.

A foreign corporation is "carrying on or doing business" in the United States if it maintains an agent, or an office or warehouse in the United States, or in any other way enters the United States for the purpose of its business.

Following are the miscellaneous occupational taxes: Brokers, $50; pawnbrokers, $100, ship brokers, $50, customhouse brokers, $50. Proprietors of theaters, museums and concert halls where a charge for admission is made, having a seating capacity of more than 250 and not exceeding 500, $100; having a seating capacity exceeding 500 and not exceeding 800, $150; having a seating capacity of more than 800, $200.

Circus proprietors are required to pay a tax of $100; proprietors of other public exhibitions or shows, $15; proprietors of bowling alleys and billiard rooms are required to pay $10 for each alley or table; proprietors of shooting galleries, $20; proprietors of riding academies, $100.

Persons carrying on the business of operating or renting passenger automobiles for hire are required to pay $10 for each such automobile having a seating capacity of more than two and not more than seven, and $20 for each automobile having a seating capacity of more than seven

With respect to the special tax (due in July) imposed upon the use of yachts, pleasure boats, power boats, sailing boats, and motor boats, the Commissioner of Internal Revenue has ruled that a vessel must be both over five tons net and at least 33 feet in length to be subject to such tax.

These boats are divided into three classes with respect to length and a separate tax is provided for each class as follows: Over five net tons and over 32 feet in length, $1 for each foot; over five tons, length over 50 feet and not over 100 feet, $2 for each foot; over five tons, length over 100 feet, $4 for each foot

Above is a photograph of R. A. Newman, a Chicago engineer, who is held by Mexican bandits for a $15,000 ransom. His family has appealed to the State Department for immediate action, the bandits having threatened to kill him at once unless the money was paid. The American Government demanded of Mexico that it secure his immediate release.

VAN WAGENEN'S

Operated by THE ROSS STORES, Inc.

JULY DOLLAR DAYS
Thursday and Friday

Sale of the Hour!

1000 NEW APRON FROCKS

Better Than Usual!

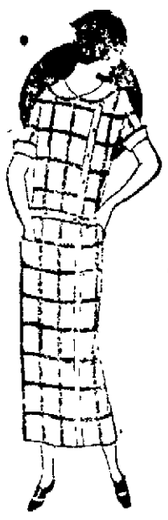

Made to Sell at $1.00 — 79c — Buy Six For $4.50

—Made of splendid Gingham in the small pretty checks.

They are full cut and the colors are fast!

Just the garments to slip on during the hot days. Cool and comfortable as can be.

50 Feet Guaranteed Garden Hose $4.98

The lowest price we know of for hose of equally good quality is $6.50. This is first quality, fully guaranteed hose. Fitted with brass couplings No excuse for dried up lawns or gardens when good hose can be bought at this price.

U. S. ARMY TENTS $8.98

Cost the Gov't $15.00. Size 5x7 ft. Big enough for 2 cots. Waterproof khaki duck. Complete with poles, stakes and ropes.

HOME-SEEKERS NEW SERIES SOON

A new series of shares, the 45th, will be opened by the Home-Seekers' Cooperative Savings & Loan Association of the city of Kingston, N. Y., on Monday, August the 6th.

The 44th issue, opened last February, has developed into one of the biggest series the association has ever had, and as a great many people have already indicated their intention of taking shares in the new series, it is expected that this one will be fully as large.

An examination of the association's affairs, made by the State Banking Department in May, showed the assets of the institution amounted to over $820,000, an increase of more than $50,000 since January 1st. In spite of all this, however, the association has found it impossible to keep up with the demand for mortgage money for the purchase or erection of homes, proving the popularity of the savings and loan idea among prospective home-owners

"Our savings and loan associations," says Secretary of Commerce Hoover, "are the most effective stimulus to home ownership and home building that we have. Their system of weekly or monthly deposits is admirably adapted to promoting saving, and they encourage thrift by linking up the goal of home ownership with a definite plan for attaining it."

Cooperative savings and loan associations, like the "Home Seekers," are operated primarily for the promotion of home ownership among persons of moderate means. The associations do not build or buy homes, but loan money on first mortgage to the person who wishes to become a home owner. Repayment of the loan is made in monthly installments including interest that, in most cases, do not exceed the rental value of the property, and in less than 12 years the entire debt is extinguished

The funds from which these loans are made are the deposits of the investing members, or members who join the associations for the purpose of accumulating part of their earnings, often with the object of becoming borrowers and home-owners later on.

Anyone is eligible to membership and may subscribe for one, or as many shares as they please. The first payment is $1.25 per share, which includes 25 cents entrance fee; subsequent payments, or deposits, are $1 per share each month. Dividends are added to the value of the shares annually, the rate of the "Home-Seekers" dividend having been 6 per cent for the last eight years

Deposits are supposed to be continued until they amount to $200 per share with the added dividends; then the shareholder receives his money. It takes about 140 months for shares to "mature" or reach this value of $200, hence the shareholder who perseveres receives $200 for each $140 paid in, in less than 12 years.

Members may withdraw their money before their shares mature, practically all associations following the practise of paying withdrawals on demand, but only the shareholders who mature their shares receive full dividends.

The "Home-Seekers" has been doing business for 34 years, and has helped hundreds of Kingston folks become home-owners. All persons interested in becoming members or wishing information about the organization are cordially invited to call at the office at No. 3 East Strand.

IN THE AIR TONIGHT.

Radio Programs That Are Free As The Air That Carries Them.

Radio programs for tonight are.

WEAF—New York City (492 Metres).

7 30 p m —"Stories for Children," told by John Martin.

7:50 p. m.—Tenor solos by Ben Gordon

8 00 p m.—Concert by the Zimbler Trio

8 10 p. m.—"When the Swallow Homeward Flies," by Dr. Frank M. Chapman, curator of birds at the American Museum of Natural History

8.25 p. m.—Tenor solos by Ben Gordon.

8 35 p m —"The Cheerful Philosopher," and other in a series of inspirational, humorous talks by Burr McIntosh, celebrated actor.

9 00 p. m —Concert by the Zimbler Trio

9 10 p m —Solos by Lillian Drucker

9 25 p m —Piano solos by Bella Hocht

9 40 p. m.—Solo by Lillian Drucker.

WJZ—New York City (455 Meters).

7:30 p. m —Joint recital by Margaret Atherton, soprano, and Robert Childe, pianist

7 45 p m —Fashion talk.

8 00 p m —Joint recital by Margaret Atherton, soprano, and Robert Childe, pianist.

8 30 p. m.—Special radio organ concert on the auditorium organ, program played by J. Thurston Noe.

9:15 p. m —"Fishing"

10:30 p. m.—Joint recital by Rea Stella, contralto, and Robert S Childe, pianist.

10 55 p. m —Time signals and weather forecast

11.00 p. m —Joint recital by Rea Stella, contralto, and Robert S. Childe, pianist.

WGY—Schenectady (380 Meters).

6:00 p. m.—Produce and stock market report and quotations news bulletins; baseball results.

8:40 p. m —Baseball scores.

8 45 p m —Musical program by the Troy Music Study Club Chorus.

KYW—Chicago (345 Meters).

7 00 p m —Late news of the day.

8 30 p m.—News, financial and final market and sport summary

8.50 p. m.—Children's Bedtime Story.

KDKA—Pittsburgh (326 Meters).

7.30 p. m —Girl's evening, by Dorothy Hollander.

7.45 p. m.—The Visit to the Little Folks by the Dreamtime Lady.

8:00 p. m.—Baseball scores. "Fashion Talk," "Reading During Vacation," prepared by the Carnegie Library.

8.20 p. m.—Concert by the KDKA Little Symphony Orchestra.

9:45 p. m.—Baseball scores. Market report.

10:55 p. m.—Arlington time signals

Male Water Sheep.

A San Francisco hardware firm received a request from the Orient for quotations on "male water sheep." No one in the office could understand what article was meant and the letter was posted on the bulletin board for all to see, with the three words underscored. Finally some outsider scribbled the suggestion, "Maybe he means hydraulic rams," and this interpretation turned out to be correct

PORT EWEN.

Port Ewen, July 16—Mrs. John Lynn of Hamilton street, is spending a few days at Hensonville and Delhi.

Harry C Jump has purchased the residence and grocery store of Mrs. G. P. Griffin on Broadway, and is making extensive improvements to the interior and exterior He has enlarged the store by taking down a partition Mr and Mrs Jump have many friends in this place who wish them continued success in their established business.

Mr and Mrs Wilfred Pierpont of Waterbury, Conn, have been spending a few days with Mr and Mrs J. Lynn on Hamilton street

Mrs William Rapp and sons, Charles and William, and daughter Dorothy, of Ossining, spent Friday with Mrs Rapp's aunt, Mrs J. N. Hotaling, on Broadway

Mrs S Emma Burger of Hamilton street, is visiting friends in Jewett, N Y

Wilson Brainard of Broadway spent the week-end with his wife at East Windham, N Y.

Mr and Mrs Otto Rohrberg of Huntington, West Virginia, are motor guests of Mr and Mrs William Sibert on Broadway Mr. and Mrs. Rohrberg will go to New York city from here.

Mr Petit and Miss Buchanan of Kingston, called on Mr. and Mrs. J. F. Dorr on Stout avenue Saturday.

Mrs. Walter Van Gaasbeck and son Donald W., of Kingston, called on Mrs Van Gaasbeck's sister, Miss Mildred Short, Saturday evening

Miss Dorothy Potter of Stout avenue, is spending a few weeks with friends in Catskill.

Bills are out announcing the Community Block Party to be held on Main street Wednesday evening, July 25th under the auspices of the official board of the Methodist Church. Refreshments on sale and entertainment at 8 o clock.

Mrs Kate Rikeley, who has been the guest of relatives in Poughkeepsie for two weeks, has returned to her home on Bayard street.

Miss Florence Vanderbilt of Yonkers is the guest of Mr. and Mrs S. R Tinney on Broadway.

Miss Minnie Hamilton of Kingston was the guest of Mrs. Dulcie Ross on Broadway Sunday.

Mr. and Mrs. Charles Paulsen of Kingston spent Friday afternoon and evening with Mrs. Peter Sullivan on Broadway.

The Missionary Society of the Reformed Church will meet Tuesday afternoon at 3 o'clock at the home of Mrs. John Reed on Stout avenue.

All members of the congregation of the Methodist Church who can sing and are interested in the coming block party are requested to meet in the chapel this evening at 8 o'clock for chorus rehearsal.

Mrs. Thomas Dunn of Kingston spent Thursday with Mr and Mrs. J Frank Dorr on Stout avenue.

A meeting of the general committee and chairman of the different committees for the block party will be held in the chapel Tuesday evening, promptly at 8 o'clock.

The Misses Bessie Dunn and May Stanley of Kingston spent Sunday with Mr. and Mrs J. Frank Dorr on Stout avenue.

Mr. and Mrs Elmer E. Hutchings of Broadway and Miss Angie Hutchings of New York city were guests of Mr. and Mrs. Edward Hotaling on Bayard street on Sunday.

Mrs. Peter Sullivan of Broadway entertained the 500 Club on her front porch Friday last.

Mrs. Lillian Dorr of Stout avenue is spending her vacation with her grandparents Mr and Mrs. G. F. Dorr and Dr and Mrs. E. Ardonia at Stapleton, Staten Island.

Mr. and Mrs. Sayer of Kingston called on Mrs. J. F. Dorr on Sunday.

RUTH BATTING AT GREAT CLIP

Is Only Two Homers Behind Williams and is Making Bid For Lead in Batting Average.

By Telegraph to The Freeman.

New York, July 16—Babe Ruth, with every indication pointing to his regaining his home run laurels taken away from him last year by Rogers Hornsby, slugging Cardinal, is seeking another honor this year. Babe wants to top the league in hitting. And the way he has been hitting the ball recently, it looks as if this ambition will be realized

Not only in knocking out home runs, but in making ordinary hits, Babe has been coming along like a house afire.

Today he is only two home runs behind Cy Williams, Philadelphia outfielder, who is topping the league with 23 Babe has 21 to his credit. Last year this date, Babe had 14, but he was out of the game for 30 days at the beginning of the season because of his suspension by Judge Landis. Hornsby topped the home run hitting last year with 42 Babe finished fourth with 35. Ken Williams with 39 and Tilly Walker with 37. With the season more than half over, it is not likely that Babe will surpass his record of 59 made two years ago, but he has a chance to Hornsby's mark of last year

But it is in stinging the ball safely that Babe is shining this yeara. According to the statistics the Babe is hitting them better now than any other player in the leagues Today he is only 17 points behind Harry Heilmann, Detroit outfielder, who is leading the American league hitters with a percentage of .390. A week ago Heilmann had a percentage of .407, and Babe was in fourth place with a percentage of 345 In the past week Babe has jumped from fourth to second place and has gained 25 points on Heilmann.

There is considerable discussion among baseball sharps as to whether Babe would not even hit above the 400 mark if the opposing twirlers were not so liberal in dealing out free tickets to first to Bambino. Last year he was given 84 bases on balls So far this year he has surpassed this mark for free rides to first.

Two things are responsible for Babe's improved stick work. He is using a shorter bat this year—over an inch shorter than the ones he has been accustomed to swinging. And he is adopting different styles at the plate. He is not always using his famous toe hold with the result that many short, safe drives are being made by Babe where formerly he struck out by trying to drive every ball out of the lot.

Gorilla's Wonderful Strength.

A gorilla four feet six inches in height has the strength of four strong men It can bend double a pair of 12-bore gun barrels in its paw.

The Ananias Club.

"No," admitted the great statesman, "the papers did not misquote me. I really did say the idiotic things they say I did."—Cincinnati Enquirer.

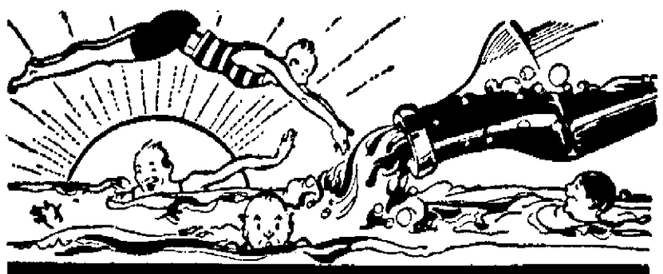

It cools you off like an ocean dip

JOIN the thousands who are making it easier to bear the summer heat by the refreshment of cooling, delicious, sparkling root beer made at home with

LAMBERT'S ROOT BEER (EXTRACT)

Anyone can make this pure, thirst-quenching, healthful beverage and everyone will like it. The contents of this package will make 100 glasses at a cost of about ½c a glass. It is so easy to make and so economical, you can have pure root beer on hand at all times for yourself, your family and your guests.

Your grocer has Lambert's Extract or will get it for you.

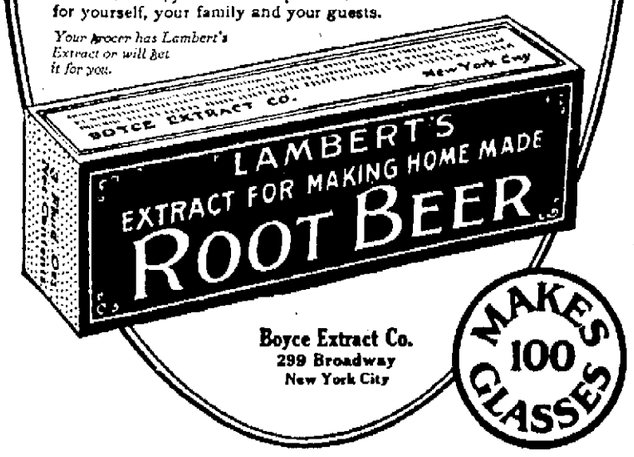

Boyce Extract Co.
299 Broadway
New York City

MAKES 100 GLASSES

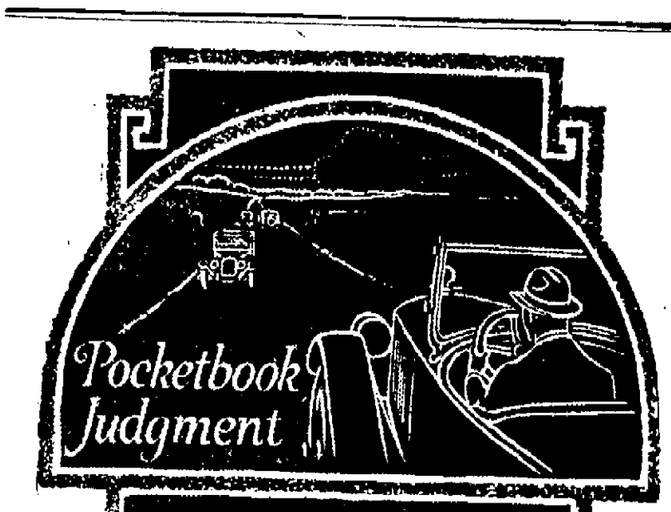

A GARDNER owner who has had his car eight months, but whose speedometer has recorded 11,372 miles, writes:

"Any time you wish me to make an affidavit that I have not spent $10 for repairs on my Gardner car, I will do so."

Again—records kept by one dealer for 24 Gardner Fours over a period of 11 months show only 35¼ cents per car spent for replacement parts.

Everywhere Gardner owners have learned the impressive fact that the upkeep cost of the Guaranteed Car is negligible.

Let us show you why.

SOUTHARD & BEICHERT
579 Broadway,
KINGSTON, N. Y.

GARDNER

"Put the People Wise"

By informing them of your immediate wants. Best results are obtained by inserting a cent-a-word adv. in the

Daily Freeman

HYGIENE USED AS GUIDE BY CUPID

Excellent Results Reported by Marriage Bureau in Vienna.

COMPULSORY RULES A FAILURE

Professor Tandler, the minister of health of Vienna and generally regarded as one of the most prominent experts in hygienics in the world, has organized what is probably the greatest marriage advice bureau. It is conducted on highly scientific lines and has rendered good service thus far, but it has not been in existence long enough to enable one to make positive statements regarding its value.

"We in Vienna have been the pioneers in instituting a 'Marriage Advice Bureau' where those who are undertaking the responsibilities of married life can seek free expert medical advice," said Professor Tandler. "The physician in charge has facilities for calling into consultation various specialists, alienists or any opinion that a case may call for. The bureau is conducted on an entirely voluntary basis. I strongly opposed the idea of a compulsory medical certificate for marriage, on the grounds that it would only lead to evasions, as has been abundantly proved in America. It is a well-known fact that in states where the certificate has been made compulsory young couples circumvent the law by the simple expedient of crossing the border into another state. Although the bureau has been in existence only half a year the demands on it have been so extensive that the hours of consultation already have had to be doubled.

Heredity History Considered.

"In each individual case," went on the professor, "heredity and the personal medical history of the individual have to be considered. It is true that our knowledge of the working of the laws of heredity is still in its infancy; however, an expert physician who has made a special study of this law can fairly determine, after a thorough personal examination of the individuals concerned, whether the union of a couple is desirable from the point of view of society and the offspring. The main hereditary diseases with which these experts are concerned are tuberculosis, venereal diseases and mental afflictions. Of course, innumerable other complaints, hereditary as well as individually acquired, come into consideration."

Changing the topic, Professor Tandler said: "Another very important branch of the work of the Vienna town council is providing free meals for school children. These were introduced in Vienna by Herbert Hoover at the worst time of want after the armistice. Since September, 1922, they have been conducted at the expense of the Vienna community.

"Children declared in need of nourishment by the school physicians, of whom there are sixty in office (20 per cent women), are provided with a midday meal at one of the fifty-eight food centers that have been established. These children receive suitable food and show a great improvement in health and bodily build. The cost of free meals for 1922 was 10,000,000,000 kronen, the total number of children dealt with having been 13,000, but with the present state of unemployment a considerable increase in numbers is to be expected.

Fight on Tuberculosis.

"In spite of the need for rigid economy, neither sanitary and curative measures nor the conduct of scientific research has been allowed to suffer. By cutting down waste in every direction the means has been found to open two sanitoriums for tuberculosis (which has always been the scourge of Vienna) in the beautiful surroundings of Vienna during the last year, and a third very large one is in process of erection at Steinklamm, near Mariazell, on the site of large military barracks. This should be finished in the course of the present year."

Professor Tandler mentions the following figures:

Under the monarchy there were 503 beds for the treatment of tuberculosis for the whole of Austria; that is, for 28,000,000 persons. At present Vienna alone possesses 400 beds, for a population of 1,800,000 persons.

ENGINE USES CRUDE OIL

Inventor Says Vaporizer Will Burn Goose Grease.

An internal-combustion engine that uses crude oil as readily as gasoline and that its inventor claims also will function on olive oil and goose grease, was demonstrated in New York by the inventor, Franz Lang of Munich.

The engine is nothing novel; attention was directed to the oil vaporizer and nozzle. The vaporizer is said to break up the oil into a fine gas that, upon ignition, leaves no trace of carbon. A handkerchief held over the exhaust remained unsoiled. Ignition is by compression.

The vaporizer and nozzle also were demonstrated with a furnace burner. The gasified crude oil was lighted by a match and a roaring flame was produced.

Hen Dies at Age of 17.

A seventeen-year-old hen owned by Ab Brock of Fairbury, Neb., is dead. The hen was a family pet, and records were kept to prove its age.

6% DIVIDENDS have been paid by the Home-Seekers' Co-Op. Savings & Loan Association for 8 years. Now is the time to subscribe for shares in the new series. Call at the office, No. 3 EAST STRAND.

THE OFFICE CAT

By Junius

This is a funny world, and some of the people who can afford beef steak every day are vegetarians.

Many a bride can make pies like her husband's mother used to make, but the husband can't make dough like his wife's father used to make.

Puppy love is the beginning of a dog's life.

Ashes to Ashes.

Suit for $10,000 against the United State Crematorium Company was begun today by Mrs. Alwine Ahnert, who alleges that the ashes of her first two husbands were left under a stairway in a draft where they were in danger of mixing.—Chicago Tribune.

An honest man does not have to advertise the fact, others will do it for him.

Golf—the hoof and mouth disease. Walk around all day and talk about it all night.

The day may come when the automobile salesman will be obliged to accompany usual guarantees with permanent lease on twelve feet of parking space.

You seldom find a man who is good both at making progress and making excuses.

Lots of people own garages who haven't learned how to pronounce the word.

It may be of some interest to note that proverbs were not originally intended as material for humor.

There does not seem to be much unemployment in the burglar trade.

Whenever we hear about the crime wave it sets us wondering if it is a permanent wave.

A word to the wise is sufficient—to get a fool into trouble.

To some experience is a headlight; to others it is merely a sternlight, illuminating only the waters of the past.

The Height of Laziness.

Breaking a cigarette in half so you wont' have to draw the smoke so far.

Miss Edith Kelly Gould

Edith Kelly Gould, divorced wife of Frank J. Gould, son of the late Jay Gould, will return shortly to the stage in Paris. The former dance hall star will appear in vaudeville on a twelve weeks' contract. Presumably she is tiding over her financial affairs while her suit for half of her husband's estate is pending.

"Turn Again."

Dick Whittington and his cat are known to every British child. How they were leaving London and heard Bow bells ring "turn again Whittington," and how he did return to fame and fortune. Yet Italy, Brittany, Norway and Russia have similar tales with a differently named hero. Did they borrow them from us? The same story appeared in a book written by a Persian about 60 years before our Dick Whittington was born.

Serbian Women Little Esteemed.

Among the lower and middle-classes in Serbia women are always helped last and may not sit down unbidden in the presence of the men

Plenty of Salt in the Ocean.

The ocean contains 4,500,000 cubic miles of salts, enough to cover the surface of the United States 1.6 miles deep.

Buy the Famous Road and Race Tested

OLDFIELD QUALITY TIRES

from established dealers equipped to give you real tire service at these unusual prices

30 x 3 "999" Fabric	$ 8.68
30 x 3½ "999" Fabric	9.69
30 x 3½ Cord	10.65
31 x 4 Cord	17.65
32 x 4 Cord	19.50
33 x 4 Cord	20.10
34 x 4 Cord	20.60
33 x 4½ Cord	25.50
34 x 4½ Cord	26.25
36 x 4½ Cord	27.50
33 x 5 Cord	31.25
35 x 5 Cord	33.00
37 x 5 Cord	34.50
36 x 6 Cord, Truck Type	59 80
38 x 7 Cord, Truck Type	83.90
40 x 8 Cord, Truck Type	108.90

Oldfield Tires hold all the track records for the last three years and are the only American tires to win the French Grand Prix Road Race—the classic of Europe.

SAMUEL M. STONE,
22 BROADWAY, KINGSTON.

BROWN AUTO SUPPLY CO.
783 BROADWAY, KINGSTON.

KEENEY'S THEATRE

TONIGHT
TUESDAY
WEDNESDAY

Remember the Maine—SEE

"Masters of Men"

By MORGAN ROBERTSON, with

EARLE WILLIAMS

The greatest story of the sea ever written!

A thrilling story of he-men.

A blunt, vigorous yarn of a boy's fight upward against overwhelming odds, where fight meant a hard fist and prime muscle, high courage and a ready wallop!

Shanghaied! Drugged by crimps and flung insensible into the hell hole forward, where sweating, brow-beaten men live like beasts scourged to their tasks with curses and belaying pin.

The sea! All the magic and lure of adventure, the Spanish Main and sailormen!

Love! A timid boy's unspoken dream of his heart's desire; a girl too old fashioned to offer love unbidden; a lad's sacrifice of youth's dearest possession—honor—to protect her from the shame of another's crime; the confusion of bitter misunderstandings that threaten lifelong broken hearts!

UNCLE SAM'S BLUEJACKETS! The fighting men of the greatest nation in the world, and what they think and how they live; their loyalty and cheer and youth, eternal, living, fighting youth. The careless devil-may-care "gob", incorrigible, loyal, impudent and lovable. See them in action at the Battle of Santiago!

Wholesome, clean, healthy! A boy's life of adventure, free from tawdry conflicts and sex illusions, based on fact gathered by one who served among men, who loved men, who admired men and who wished young America to so live that he might become a man! The trash of silly, social temptations has no place in this story of a boy who became the master of the man.

The Yankee has ever been master of the sea! Decatur, John Paul Jones—history has written the facts of great American seamen into all time. Here is a story of the making of such men; men who acted and argued later; men out of whom Dewey and Schley and Sampson and "Fighting Bob" Evans were chosen, each for his day's work for the Stars and Stripes. Shifty-footed men, with a right and left punch and a keen eye and a high sense of honor—and just go the limit.

Dick Halpin is the lad you wanted to be; and I wanted to be! He's the fellow we dreamed of, whose fighting courage we envied.

Morgan Robertson, a master of men, wrote the last word in thrilling sea stories when he wrote

"Masters of Men"

SHOWS
ONE AND THREE 25c
SEVEN & NINE 35c
Children, 15c

Latest News. — Lively Comedy.

U. S. Army and Navy Information Bureau located in the lobby of this theatre during the showing of this picture.

Excellent Music.

KEENEY'S CONCERT ORCHESTRA.

Clay Tramping.

In the manufacture of glass, the clay for the pots in which the ingredients are melted must be kneaded by human feet. No mechanical means has been found entirely satisfactory in producing the proper consistency. As might be imagined, this is tiresome work for the tramper, and he often suffers greatly from sore feet as a result of this kind of work.

Disorder Destroyed Love.

I was a freshman, and head over heels in love with the Latin teacher. He was the finest looking, most immaculate man I had ever known! One day I stopped at his place with my brother, and such a delusion. Dirty shirts, soiled collars and crumpled up sox were strewn all around the room. The sight quite overwhelmed me. Love flew out of the window.—Exchange.

Valuable American Trees.

Among our most useful and valuable trees are the white oak and the red oak, which produce a brown-colored hardwood of remarkable durability, says the School Book of Forestry. The white oak is the monarch of the forest, as it lives very long and is larger and stronger than the majority of its associates.

"Yes! We Have No Bananas"

This expression needs no introduction—it's the answer of a nation. And the song which features it is positively irresistible—especially if you hear Furman and Nash put it across on a Columbia Record with their ludicrous spontaneity.

"Don't We Carry On"

is on the other side—so silly that you'll play it twice.

At Columbia Dealers

A-3873
75c

Columbia New Process Records

Columbia Graphophone Company

A sure, *safe* way to end CORNS

In one minute you can end the pain of corns with Dr. Scholl's Zino-pads. They remove the *cause*—friction-pressure, and heal the irritation. Thus you avoid infection from cutting your corns or using corrosive acids. *Thin*, antiseptic, waterproof. Sizes for corns, callouses, bunions. Get a box today at your druggist's or shoe dealer's.

Dr Scholl's Zino-pads

Made in the laboratories of The Scholl Mfg. Co., makers of Dr. Scholl's Foot Comfort Appliances, Arch Supports, etc.

Put one on—the pain is gone!

GUARANTEED

Used Cars For Sale

Ford Delivery, 15....$100
Ford Touring, '17....$150
Ford Coupe, '21....$200
Ford Sedan, '21....$350
Overland Tour., '21..$300
Dodge Touring, '20..$450
Dodge Sedan, '18....$550
Maxwell Tour., '22...$675
Olds Touring, '22....725
Olds Sedan, '21.....$650
Olds Tour., 7-pass. '20.$500
Durant Tour., '22...$550
Reo Touring, '21....$600
Chalmers Tour., '21..$550
Hupp Touring, '16...$275
Hupp Touring, '17...$250

Easy Terms.

Trades Considered.

STUYVESANT GARAGE

250 Clinton Ave., Kingston.
Tel. 1176. Open Evenings.

Hudson River Day Line

Steamers "Washington Irving", "Hendrick Hudson", "Robert Fulton", "De Witt Clinton", "Albany", "Alexander Hamilton" (under construction).

Daily including Sunday. Daylight Saving Time.

Down Steamer leaves Kingston Point 1:00 P. M. for Poughkeepsie, Newburgh, Yonkers and New York city, arriving W. 129th St. 5:40 P. M., W. 42d St. 6:00 P. M., Desbrosses St. 6:30 P. M.

Up Steamer leaves Kingston Point 2:25 P. M. for Catskill, Hudson and Albany, arriving at 6:30 P. M.

Time Table subject to change without notice.

Music. Restaurant. Lunchroom.

This Means You, Mr. Merchant!

DID you know that you and this paper have an interest in common? Your success helps the community as a whole which in turn is of benefit to us.

When a merchant advertises with us, he is investing his money, which is returned with interest.

Show Your Goods in the Window and Advertise Them in This Paper

MINNESOTA IS BALLOTING

Many Conflicting Elements Make Forecast Impossible — Preus Seems to Have Best Chance.

By Telegraph to The Freeman.

St. Paul, Minn., July 16.—This state, which for years and years has been agreed upon as a Republican stronghold, gave the Old Guard a thrill today as voters went to the polls to choose a successor to the late United States Senator Knute Nelson. Republicans, without exception, were uneasy of the result. The contest, admittedly was between the Republican candidate Governor J. A. O. Preus, and Magnus Johnson, the standard bearer of the Farmer-Labor party.

Rainy weather admittedly would hurt the chances of Governor Preus because farmers then would quit their work in the grain harvest fields and go to the polls. They have given solid backing to Johnson. Heretofore farmer votes have been counted as in the Republican count before they were cast.

"Dollar wheat" and flour at six dollars undoubtedly have left their marks on the Republican candidate. Farmers are inclined to blame this stump in their most valuable product on the party in power and many of them will vote to seat Johnson for that reason alone.

Unbiased observers declared the race toss-up, but with a slight trend towards Preus in the last few days. Prominent Democratic leaders, convinced the candidate of their party, State Senator Carley, cannot be elected, are swinging in behind Preus, but that candidate also has lost heavy backing from the progressive wing of the Republican party. Many followers of Senator R. M. La Follette, the Wisconsin progressive, have disavowed Preus and are supporting Johnson.

Festival at Plattekill.

The ladies of the Plattekill W. C. T. U. will hold a festival Friday evening, July 20, in the Grange Hall of Plattekill. A literary and musical program will be given and refreshments will be on sale. The public is invited.

PROGRESS OF HIGHWAY WORK

By Telegraph to The Freeman.

Albany, July 16.—The following bulletin showing the work done upon highway contracts is issued by Frederick Stuart Greene, state commissioner of highways:

Progress on new construction and reconstruction of state highways for the week ending July 12:

Total number of contracts under way	208
Total number of men employed by contractors	6,940
Total miles of pavement completed during week	23.19
Total miles of pavement completer this season	156.82
Total maintenance force employed by the state	5,254

Departmental records show that at the end of the first week in July, 1923, there were 213 contracts progressing. Exactly the same number were in work at the same time in 1922. The total number of men employed on these contracts in 1923 was 6,443, as against 6,753 in the preceding year. Last year to and including July 6, 125 miles of pavement had been built. By July 6, of this year, 135 miles of pavement were completed.

WEATHER KEEPS PREUS'S OPPONENTS AT WORK

By Telegraph to The Freeman.

St. Paul, Minn., July 16.—Clear and cool weather greeted early voters in Minnesota's special senatorial election. Hot temperatures were expected.

The weather was believed to favor the chances of Governor J. A. O. Preus, Republican candidate, by keeping farm supporters of Magnus Johnson at work in the wheat fields.

Temperament.

On the big curve coming into the Irish wayside station, the train stopped longer than usual one morning, and the guard, descending from his van, walked up to the driver. "What are ye stoppin' for?" he inquired. "Sure, and can't ye see the signal is agin me?" retorted the driver. The guard snorted contemptuously. "It's mighty particular you're gettin' all of a sudden," he said.—Tatler (London).

NINE HURT IN SUBWAY CRASH

By Telegraph to The Freeman.

New York, July 16.—Nine persons were injured, none believed fatally, when two subway trains of the Interborough Rapid Transit Company, crashed in a rear end collision at Two Hundred and Seventh street and Jerome avenue.

Six of the injured were rushed to Fordham Hospital. The others were given emergency treatment and taken to their homes. Many other passengers suffered minor bruises.

One train was an empty, being shunted from the Interborough company's car barns which are near the scene of the wreck.

This train, Interborough officials explained, cut in ahead of the oncoming expres strain.

Two cars of the empty train were virtually demolished in the crash. All the injured were in the first car of the express train.

At the point of the collision, the subway trains operate on an elevated structure in the open. Guard rails kept the cars from plunging to the street, company officials said.

The crash could be heard for two blocks.

Ambulances were rushed to the scene from near by hospitals. Police and four fire companies took charge of the situation.

The impact hurled passengers from their seats.

The motorman removed from the wreckage by firemen said he was unable to stop his train when the empty train cut across his path.

"I saw it and put on the brakes, but I could not stop—I was too close," he told police while being removed to the hospital. His injuries are the most serious of those who were hurt, physicians at Fordham Hospital said.

CONFER ON STATE FOREST TAXES

Commissioner Graves of the state tax commission, accompanied by Deputy Commissioner Cole, in charge of the bureau of local assessments will confer with the assessors of all Ulster county townships containing stateowned forest preserve lands at 10 a. m. Tuesday, July 24. The meeting will be held in the court house at Kingston, convened at the above hour in accordance with eastern standard time, and is called for the purpose of examining the assessment rolls of the several towns in which there is any forest preserve land belonging to the state.

A law enacted by the last legislature transferred the supervision of assessment of state lands from the comptroller to the state tax commission. The act became effective on May 22, and requires that the conferences be held between July 1 and August 10 of each year. The assessors of the several tax districts, after the examination of the rolls by the commission, are empowered under the law to fix the value of the forest preserve parcels owned by the state, but no such assessment shall be valid for any purpose without the approval of the state tax commission. There are nineteen towns in Ulster county containing forest preserve lands belonging to the state.

HAIG PLEADS FOR STRONG BRITISH DEFENSES

By Telegraph to The Freeman.

London, July 16.—Earl Haig, commander in chief of the British army at the close of the great war, in a speech today before the Empire Service League, appealed for more powerful military defences of the British nation.

"An unarmed nation can keep neither the respect nor the friendship of its neighbors" said Earl Haig. "In the interests of peace we former service men stand for adequate defence of the British Empire. We have seen what unpreparedness visited upon ourselves and our children in the Great War."

Earl Haig said that the lack of guns and high explosives almost lost the channel ports for England.

Horticultural Hints

INJURY BY SHOT HOLE BORER

Pest is Best Kept Down by Cutting Off Badly Infested Branches and Burning Them.

There are two species of shot hole borer working in the United States, one in the East and the other on the Pacific coast. They both, however, are very much alike. They make holes in the branches of trees and have the appearance of shot holes. In peaches and prunes they will often cause a gumming where these holes are made. The holes are the entrances to burrows which the insect makes in the branches of trees.

Shot hole borers practically never attack healthy trees. They attack a tree which is weak, devitalized or diseased in some way and their presence is always an indication that something is wrong with the general health of the tree. Cutting off the branches which are badly infested and burning them is one of the ways to keep the pest down. The cutting back of numerous old branches will sometimes bring on a new top which is vigorous and will not be subject to the attack of the borer.

Wherever this type of borer is abundant the grower should study the vitality of his trees very carefully and see if he cannot inject more vigor into them. Better cultivation, better drainage, more moisture and more fertilizer is the remedy to follow. On the Pacific coast they sometimes paint infested trees—those portions which are infested with the borer—with the following solution:

Water, three gallons; soft soap or liquid fish oil soap, one gallon; crude carbolic acid, one-half pint. Put this only where the insects are working, and rewash at intervals of a week, three times.

PLAN FOR BRIDGE GRAFTING

Cion Wood Should Be One Year Old, Well Matured and Free From All Winter Injury.

In bridge grafting to save girdled or damaged fruit trees as in all other grafting the cion wood should be one year old, well matured, and free from winter injury. There are various methods of inserting the cions in making the bridge. The essential point, however, say Ohio experiment station horticulturists, is that the cambium, or growing layer, of cion be in contact with the cambium of the trees above and below the girdle.

Grafting is best done in the spring when the bark begins to slip. A satisfactory method in bridge grafting is to remove a rectangle of bark above and below the girdle on the tree down to the cambium and of the same width as the cion. The ends of the cion are cut so as to bring the cambium of scion and tree in contact, when the ends are neatly fitted into the incisions of the tree.

A small wire nail driven through each end of the cion into the tree will hold the cion in place.

All the wounds should be waxed over thoroughly. After the bridging is completed it is a good plan to mold the tree with dry soil above the girdle to prevent drying and checking.

While bridge grafting may save the tree, it is always better to prevent injuries which make it necessary.

SPRAYING TO CHECK APHIDS

When Buds Begin to Show Green at Tips Insects Hatch and Feed on Tender Tissues.

As the days grow warmer and the buds begin to swell and show green at the tips, the apple aphids begin to hatch out and cluster on the buds, where they begin feeding on the tender green tissues. At this time the insects are much more susceptible to spray applications than a little later when the apple foliage has advanced sufficiently to afford the aphids some protection, says the entomologist at the New York agricultural experiment station at Geneva. Three-fourths of a pint of nicotine sulphate added to 100 gallons of spray mixture gives very satisfactory control.

ROTTING OF YELLOW PLUMS

Very Common Trouble and in Some Seasons Quite Prevalent—Control by Spray.

The rotting of yellow plums is a very common trouble, and in some seasons is quite prevalent. The most satisfactory method of control is to follow the regular spray schedule by using commercial lime-sulphur at the rate of one gallon to fifty gallons of water. This should ordinarily be used just before the blossoming time, shortly after the blossoms drop, and twice again at intervals of about ten days.

Burn All Trimmings.

Burn immediately all trimmings that result from pruning trees and vines. To do so destroys injurious insects or diseases.

Save Mice-Girdled Trees.

Bridge grafts save trees mice-girdled last winter. Your county agent knows how.

Houses for the Birds.

Put up bird houses now for birds. Often the birds prefer an old house to a new one.

Only One Blonde.

Bobby came running home the other day in an excited fashion and breathlessly exclaimed to his mother: "There are four new kittens at Kenneth's house, mother—three brunettes, and the cutest little blonde!"

ANNOUNCEMENT

TO GAS AND ELECTRIC CUSTOMERS

The number of bills for service paid at the office each month during the discount period and particularly on the tenth, has increased to a point where it causes considerable delay and inconvenience to our customers on account of the congestion in the office.

In order to do away with this condition and in the interest of economy and efficiency in the handling of our customers' accounts, we have adopted a new plan of billing and collection.

Beginning in July, 1923, bills for service supplied during the previous monthly period will be delivered from day to day during the month, and WILL BE PAYABLE WITHIN TEN DAYS AFTER THEY ARE RENDERED, instead of on the tenth of the month as at present. To avoid confusion, the date of the last day for discount will be stamped plainly on each bill. During July, the first month of this plan of billing, some of our customers will receive two bills for service. In starting the system, it is impossible to avoid this. But bear in mind that the second bill will not duplicate the first.

We will endeavor to put this plan into effect with a minimum of inconvenience to our customers, and trust that it will meet with their approval and have their active co-operation.

Kingston Gas & Electric Co.

Every Housewife has a fair chance to earn $50.00, or more!

OVER $7500.00 in Cash for Recipes Suggesting New Uses for Grape-Nuts

(Recipes must be received by Aug 31st 1923)

Ask your grocer for the details of this extraordinary offer, or write to

DEP'T. A—POSTUM CEREAL COMPANY, INC., BATTLE CREEK, MICHIGAN.

Addison E. Dederick's Son

72 FOXHALL AVENUE.
General Contracting and Carpenter Jobbing.
GET OUR PRICES FIRST.
ESTIMATES CHEERFULLY GIVEN
'PHONE 272.

The Narrow Store with a Big Stock of Clothing—2 Floors.

Ostrander & Woolsey

Head of Wall Street, Next to Rose-Gorman-Rose, Kingston.

Special—

Men's Palm Beach and Mohair Suits worth $18.00

$14.75

These suits are made by C. Kenyon Co. and the Bond Co. which means good fit and well made, comes in sand color, dark grey, medium grey, olive, brown, tan, black and white and black, made plain or belt back. Worth $18.

Good Black Alpaca Coat

$4.98

Good kind of black alpaca coats. Have the comfort of summer by wearing one.

B-V-D Union Suits

$1.25

Beauty of Crust

Rich, even brown in color. Crisp, with pleasant "toasty" flavor, due to the caramelization of pure cane-sugar used.

This is the beauty that is—

Enhanced by the most minute detail of care, to make it tender and appetizing—

This is the beauty that is—

Your first indication of the delicious flavor, rich nutrition and real Bread goodness in every loaf of—

Ask your grocer

Mrs. Salzmann's Mother's Bread

Salzmann's Bakery
99-101 Abeel Street

NEW AUDITORIUM THEATRE

THE PICK OF THE PICTURES. PROGRAM CHANGED DAILY.

MAT., 2:30. EVE., 7 and 9. 10 Fans to Keep You Cool.

TODAY RUPERT HUGHES'S "REMEMBRANCE"
OREGON TRAIL—7. PATHE NEWS.

Tomorrow—"The Loves of Pharaoh."
FIGHTING BLOOD—7. FOX NEWS.

REALLY NOT IN ANY HURRY

Not Hard to Believe Naive Statement Made by Men Condemned to Be Hanged.

Augustus Thomas has a story to relate of his early days which illustrates the very telling effect to be achieved by just a few words, the New York Herald says. Thomas was then an advance agent, working the territory ahead of a famous mind reader of a generation ago, and generally working it for all it was worth. In Minnesota he managed to land his thought diviner on the front pages of the newspapers by asking for a reprieve for two brothers, due to be executed for murder, until his psychic wizard could arrive on the spot, read the minds of the condemned men and determine whether the jury were good guessers in finding them guilty.

The following day, in order to get a good second-day story, Thomas decided to work up further interest in a delay of execution—and incidentally in his mind reader—by visiting the jail and having the two prisoners sign an important statement to go to the governor.

"They were men of limited intelligence," says Thomas, "rather illiterate, and so I thought it best to confine their statement to one simple sentence. I merely had them say: 'We're willing to wait.'"

SOCIALISTIC BILL STIRS COMMONS

Baldwin Sends Heaviest Artillery Against Snowden's Measure Designed to Abolish Capitalism.

By Telegraph to The Freeman

London July 16.—Premier Baldwin's government colleagues this afternoon turned their attention to defense of the "home front" when Philip Snowden's famous socialistic motion for "the suppression of capitalism" was called up in the House of Commons.

The government took no chances. "Whips" were sent out during the morning warning all Tory members to be in their seats Laborite members gave notice that they would speak in support of the motion and the promise of lively debate filled the spectators' galleries.

Former Premier David Lloyd George, Sir John Simon, Ramsay Mac Donald and other outstanding members of commons announced their intention of participating in the debate.

The motion calls for gradual suppression of capitalism and nationalization of land. The ultimate aim is complete revision of the British social order, based to some extent upon the principle of communism.

This historic debate began in Commons on March 20. So great was the interest displayed in the issue that the government consented to give ample time so that the members of all parties could air their views.

Lt. Col. Leopold Amery, parliamentary secretary to the admiralty, will close the debate for the government, after which a vote will be taken.

RECITAL BY PUPILS OF MISS SCHMIDTKONZ

The school hall of the Spring Street Lutheran Church was the scene on Friday evening of a pleasing pianoforte recital given by a number of junior and intermediate members of Miss Sophie Schmidtkonz's large class. The commodious hall was handsomely decorated and filled with an interested audience of parents and friends of the young musicians. All without exception played their numbers by memory and in a manner that showed their faithful work and the thorough training they receive by their efficient teacher, Miss Sophie Schmidtkonz, who studied music at the New England Conservatory of Music at Boston, Mass. The program selected from the works of master-writers of pianoforte music was delightfully varied by intermissions of singing and dancing and afforded admiration and pleasure to the hearers.

Program:

The Whistler ..... Spaulding
Frances Pelham
Purple Asters ..... Lawson
Bernadette Walker
Swing Cradle Swing .... Streabbog
Marie Shultis
Song—"Kissing Papa Thro' the Telephone" .....
Virginia Rist
Andante Pastorale ..... Hunten
Mildred Dunn
Morning Prayer ..... Streabbog
Sylvia Mann
Indian Chief ..... Strickland
Myra Barth
Dance—The Amazons .....
Bernadette Walker
Sparkling Eyes . . . Anthony
Dorothy Struble
On the Meadow ... . Lichner
Gertrude Kreppel
The Shepherd's Reverie Morrison
Kathryn Taubenberger
At the Ball .... Gillet
Gertrude Dambach
In the Starlight ... . Roff
Alda Winfield
Song—(1) Rocking Horse
(2) What the Bell Says
Marie Kubicek
Francaise .. . . Baker
John Wolf
Scarf Dance .. .. .. Chaminade
Agnes Van Demark
Polish Dance . Scharwenka
Clara Abramowitz

Thought for the Day.

There is a big difference between being good looking and looking good.

MONUMENTS

Markers and Headstones

We have a large stock on hand and we are prepared to fill orders promptly.

We invite you to call on us and if we can render any assistance to you in making a selection we will be glad to do so. Our long experience in this line is worthy of consideration. Come and see us or telephone and we will call on you. Satisfaction guaranteed.

Byrne Brothers

Broadway and Henry St., KINGSTON, N. Y.

CLASS NOT JESUS WITH SOCRATES

If Ministers Detract From The Jesus of History What Effect Will It Have Upon The Laity, Asks the Rev. Mr. Boeve, Who Gives His Reasons Why He Believes in Christ.

The Rev. Lucas Boeve preached the following sermon Sunday at the First Dutch Reformed Church:

Jesus, looking earnestly into the eyes of His twelve disciples, who had been with Him from the beginning, propounded this surprising question, "Who say ye that I am?" And the spokesman answered, "Thou art the Christ and the Son of the living God." (Matt. 16:15.) And then, with joy, the Master replied: "Blessed art thou, Simon, out of men like you I will build my church, and the gates of hell shall not prevail against it."

From that day down to the present there have never been in the world but two opinions concerning Jesus of Nazareth. It seems as though there are many, but all these can be reduced to two. According to the one view Jesus is a man, a great man, truly wonderful, but only a man, a bright and shining light like His harbinger, John the Baptist, an intrepid messenger like Elijah, a beautiful soul like Socrates or Buddha, very wonderful but only a man.

According to the other opinion he is the Messiah, the desire of the nations, the consummator of history, the one who was to come, the Son of the Eternal, the only Son of God, unparalleled, unapproached, unapproachable, unique, unlike any person that has ever been or that will ever be. These are the two conceptions of Jesus. Emerson held the first opinion.

"I am owner of the sphere,
Of the seven stars and solar year,
Of Caesar's hand and Plato's brain,
Of Lord Christ's heart and Shakespeare's strain."

Caesar, Plato, Jesus, Shakespeare—there they stand, all on the same level; all of them men of genius, men of power. Cowper and Lamb held the other opinion In a gathering of literary men discussing the world's great ones Lamb said: "If Shakespeare should come into the room we would rise to greet him, but if Jesus should enter we should fall on our knees and kiss the hem of his garment." From the beginning the Christian Church has held to the higher of these conceptions, and she has held to it steadfastly these nineteen centuries. With Simon she has confessed "Thou art the Christ, the Son of the living God." So convinced were the disciples and the great missionary to the Gentile world of this claim of Jesus that no threats, no cajolings, no bonds, no imprisonment, no persecutions nor torments nor death itself could budge them from that burning conviction. The great apostle, contemplating the exalted Christ, expresses his feeling in these words:

"Wherefore God also hath highly exalted him, and given him a name which is above every name:

"That at the name of Jesus every knee should bow, of things in heaven, and things in earth, and things under the earth;

"And that every tongue should confess that Jesus Christ is Lord to the glory of God the Father."

Recently a great controversy has arisen over the person of Christ It was not the polemics witnessed in years gone by between denominations But a controversy in the ranks of denominations. It called forth a severe rebuke by a bishop of a rector in a prominent pulpit. It consumed much time and created bad blood in the deliberations of a great ecclesiastical judicatory. It has divided into two opposing parties the membership in another great religious body. In the midst of all of this controversial atmosphere with its lack of the spirit of unity and of charity is it a wonder that so many are perplexed? Is it not true that many are uncertain how they ought to think and act? Are they not bewildered? With the discoveries of science and of scholarship piled up around us we cannot help asking the question: "What shall we think of the Bible? What interpretation shall we give it? What shall we think of Jesus, of the Virgin birth, and of the Resurrection? Is Christ the Saviour of the world or look we for another?"

I believe in Jesus as did the apostles of old, and I shall try to tell you why. I have nothing new to offer in this connection. My reasons for believing in Christ possess no element of originality The reasons which have led people through all the centuries to exercise faith in Jesus Christ as a Saviour are the reasons which have influenced me I shall simply restate those reasons.

There was a day in the life of Jesus when His congregation had dwindled from a crowd to a mere handful. He saw a wholesale desertion. Then He turned to His disciples and asked: "Will you turn from Me also?" "No, Lord, we will not go away. There is none to take your place. We do not doubt you for a moment. We believe in you. We do not understand all but we believe and are sure that you are the Christ, the Son of the living God." It was a magnificent avowal.

Can we make it ours? It is what every Christian should be able to say. With all my soul I can say it. And now what are my reasons?

First, because I was taught to believe in Christ. Way out in those western prairies, amid the hardships of pioneer days, my parents were concerned about the religious faith of their children. They believed enough in Christ to want us to believe in Him. They believed in Him so thoroughly that they were more anxious for us to believe in Him than for anything else, so far as our life was concerned. They would rather that we should be Christians than that we should gain worldly success. With all their weaknesses we believed in them. Their simple faith demonstrated itself in a life. We knew that their Saviour was not an impostor; and so because my parents believed in Christ and I believed in them and was taught by them by prayer and precept and example to believe in Christ, I believed in Him.

You say this reason is weak? I have heard that statement before. I had just one professor in my ten years' educational career who maintained that a child must be left to choose his own religion. It is a popular notion with those who have a shallow religion. That accounts in part for the millions of Pagans in a Christian land. There is no more virtue in allowing a child to grow up in ignorance of God and the truths of the Christian religion than there is in allowing him to grow up in ignorance of the laws of health and hygiene. Through prophets and seers God enjoined upon parents the religious instruction of the children. Samuel, Joseph and Daniel are examples of the value of early Christian piety. Gladstone and Abraham Lincoln of more recent times. It is not superstitious to take your religious views from your parents. Thank God that they thought enough of you to impress upon you the claims of our Heavenly Father A great pulpit orator said. "Much in this world must be taken on faith and he who despises faiths because they are old fashioned; who imagines that what he has been taught to believe is for that reason to be doubted, makes more of his doubts than he does of his faiths, and who mistakes his suspicions for convictions, will soon find himself adrift on a shoreless sea, without chart or compass, driving to utter wreck of character and loss of hope."

Secondly, I believe in Christ because He satisfies me. The faith taught me in childhood has been personally tested. There comes a time when one must test for himself what he has been taught to believe. If it fails to satisfy him he must reject it. Christ stood this test in my experience. No man can take a college course these days with its emphasis upon a materialistic evolution, a physiological psychology, an insistence upon rejection of everything that cannot be tested in the laboratory. No man can look through his microscope day after day in the structural analysis of his biology, studying life from the protoplasmic ameoba to the higher forms of life, without a severe strain upon his early, simple religious faith. More than once did I feel that every prop was being knocked from under me. It looked as though chance had built a world, and that there was no room for God in His own universe Oh, the loneliness I felt in those days! The despair of accepting anything on faith! Step by step we traced the development of life from the inorganic to the organic. How wonderful! How fascinating it was! And then to learn that man is just one little atom in this vast, physical evolutionary world, so akin to the lower forms of life! Where did he get his moral concepts? Has he a soul or does death end it all? I discovered that a most interesting, and capable professor of zoology might be utterly ignorant of the facts in the moral and spiritual universe. While science leaves little room for faith the human soul cannot live apart from God and be at peace. "To whom shall we go, Thou hast the words of eternal life?" That is the great discovery and that is the great challenge. Jesus satisfies the longings, the deeper longings of the soul. He meets the soul's needs. If He satisfies me why should I doubt Him? "I know whom I have believed and am persuaded that He is able to keep that which I have committed unto Him against that day." The Gospel of Jesus Christ is an eternal Gospel. Jesus is in a thirsty world as living water, spring up into everlasting life. Is it love we need? "God so loved." Is it joy we need? Follow Him to the Cana wedding. Is it power we need in our helplessness? See Him touch the impotent man at Bethesda. Is it mercy we need? Hear Him, "neither do I condemn thee sin no more." Is it peace we need? See Him calm the troubled souls on Galilee. Is it life we need? "I am the way, the truth and the life." Jesus, the Son of God, the Son of Man, Jesus only can satisfy the child created in God's image.

My second reason for believing in Christ is because of the testimony of the Bible. The deity of Jesus is not a matter of philosophy or metaphysics. The reasons for thinking Him divine are solid and colossal, facts which even a wayfaring man can see. "If you would believe in Jesus," said Dr. Jefferson, in a recent address, "lay aside your presuppositions and prejudices and biases and fancies and simply look into the New Testament." No book has been so severely tested as has the Bible. It has had all the weight of German scholarship thrown against it in recent years. In spite of that it proves itself credible. It proves itself by what it has done, by the way in which it has been preserved, by its teachings, and by its influence on the world.

The Bible declares that Jesus is worthy of being believed in. It presents Him as the Saviour. It tells the story. It cites the evidence. It gives the testimony. It substantiates with abundant proof every claim made and then it says: "Believe in Him. That is the one thing above all else most important." The Bible tells us His life began with one miracle and ended with another. The men of the first century were astounded at His teaching. "Whence hath this man this wisdom?" He taught them as One having authority. "He was master in the domain of spiritual verities. Sometimes they marveled and then again they gnashed their teeth in rage. When we take His words and study them, two things become at once quite clear. He makes tremendous claims upon the minds and hearts of men. "Come to me! Follow me! Abide in me!" He demanded first place in the affections of His followers. He sent His disciples to death for His sake "You are my friends if you do whatsoever I command you" How could He possibly make such imperial claims except for the conception He entertained of Himself? Here in the Bible is the evidence concerning the Deity of Christ, clear, convincing, abundant, incontrovertible. With a book like this before you, it is not weak, nor foolish, nor superstitious to rise from its careful and devotional study and say: "I believe and am sure that Jesus Christ is the Son of God."

Then again I believe in Christ because of what He is. He meets any test that can be made. He is perfect. One may possibly find fault with the Bible. He may criticize the church and the creed and the Christians but he cannot lodge a just or sane criticism against Christ. The power of a holy life belonged par excellence to Jesus Christ In Him we find the one person in all history absolutely good, in whom no one can detect a fault. His wonderful power over men today comes not from position but from His character. Authority springs from holiness—that is it springs from God. It was that that gave Jesus His irresistible authority.

Again, I believe in Him because He can give to a human soul eternal life. He may let us stay poor, buffeted by circumstances, puzzled by Providence, smitten by conflicts and struggle, but if through Him I can know God, whom to know aright is life eternal, makes me "partaker of the divine nature, then in the face of all the doubts which blacken the sky, and all the devils that whisper denial, I will believe in Him." This is not a theological discussion. I stick to the fact of experience. And the fact to which all experience testifies is this, that Christ crucified is the power of God. I content myself just now with the statement of the fact—the redeeming regenerating, saving power of the Christian faith is in the cross. It is at the cross—like Bunyan's Christian—men lose their burdens and find restoring grace. Banish the cross out of our teaching and preaching and we sacrifice our power. Reduce your Christianity to a mere ethic and you fling away its regenerating force. Unitarianism has its message and its work but it is useless to redeem a sinful world. Yonder is a man who had fallen so low that he no longer deserves to be called a man. He had repudiated his obligations. He was false to his home, his wife and his children. His existence was a continual debauch. He had fallen lower than the beast. He was without God and without hope. In despair he would drown himself, when that wretch came face to face with Jesus Christ. He hears the Gospel. He is saved and the transformation is complete. The man has become emancipated—and has glorified Christ for over thirty years in a most remarkable life of service. Do you ask me why I believe in a Saviour who is doing a thing like that? Can't you see why I believe in Him?

Suppose you detract from the Christ of history. Suppose you reject him. There is none to take His place. Christ has no substitute. It is not dogmatism to say "There is none other name under heaven given among men whereby we must be saved."

This is why we sing, "Jesus, lover of my soul, let me to Thy bosom fly." This is why the ransomed sinners all through the centuries have sung,

"All hail the power of Jesus's name,
Let angels prostrate fall!"

This is why Christian congregations sing so heartily,

"Rock of Ages, cleft for me!
Let me hide myself in Thee"

This is why the vast multitudes love Ray Palmer's hymn:

"My faith looks up to Thee,
Thou Lamb of Calvary,
Saviour divine!"

The adoration of a redeemed heart is this.

"Oh for a thousand tongues to sing,
My dear Redeemer's praise,
The glories of my God and King,
The triumphs of His grace."

"My Lord and My God."

$2.98

ALL THIS WEEK we are offering many money-saving bargains in Ladies' Footwear at the above sale price of $2.98. In the lot all our seasonable White Oxfords and Pumps, formerly selling at $4.00 and $4.50 a pair. You will also find a fine assortment of Ladies' Tan Calf, Tan Kid, Black Calf, Black Kid and Patent Leather Pumps and Oxfords of our regular $4.00 to $5.00 grades in all sizes and many broken lots of Pumps and Oxfords in grades up to $7.00. Also selling at this great money-saving sale price.

During this week we will also offer a special 10% DISCOUNT on all our Footwear Stock (except those selling for $2.98 and Cantilevers) whether they are Men's, Ladies' or Children's, High Shoes or Oxfords and Pumps.

All goods offered are from our regular stock as we do not buy shoes for sale purposes.

E. T. STELLE & SON, 312 Wall St.

OUR DAILY PATTERN.

A Smart Dress For The Growing Girl.

4413—Striped and plain ratine are combined in this instance. Figured and plain woolen, crepe and linen are also attractive for this model.

The pattern is cut in 3 sizes: 12, 14 and 16 years. A 14 year size requires 3⅝ yards of one kind of material 32 inch wide. To make as illustrated requires 2 yards of plain and 1⅝ yard of figured material.

A pattern of this illustration mailed to any address on receipt of 12c in coin or stamps by the Pattern Department, The Freeman, Rondout, N. Y. Be sure to state the size wanted.

Catalogue Notice.

Sent 15c in coin or stamps for our up-to-date spring and summer catalogue, containing 550 designs of Ladies and Misses' and Children's Patterns, a concise and comprehensive article on dressmaking, also some points for the needle (illustrating 30 of the various simple stitches), all valuable hints to the home dressmaker.

OLIVEREA.

Oliverea, July 16—Mrs. J. F. Butler of Kingston is spending a few days with her parents here.

S. Loeb of New York is a guest of Edwin C. Chase.

Mrs. W. S. Adams has gone to Jewett where she will remain the rest of the summer.

District Superintendent of Schools is taking a summer course at the State Normal College at Albany.

Mrs. P. Albright of Brooklyn is a guest of her sister, Mrs. Lawrence Dutcher, in this place.

Albert Benjamin, who has been confined to his house as a result of injuries sustained about a month ago, is now able to be out again.

Is it true that handsome, young, attractive, well-dressed women who kill can go free and that women who are old, poorly dressed and ugly are convicted of murder in Chicago? Aside from Mrs. Nitti-Crudelle, who occupies a cell in the Cook County Jail, the first women ever to be sentenced there to die on the gallows, there are five names which will be remembered by the public as leading figures in celebrated murder trials. Mrs. Vera Trepaknier was old and was convicted and sent to prison for one year for killing a man who defrauded her in a business deal Mrs. Tillie Klimek, middle aged, squat and ugly, was sent to prison for life for murder. Mrs. Cora Isabelle Ortwein, dashing, handsome and young, was acquitted, in 1921, of the murder of Herbert Zeigler Miss Ruby Dean, beautiful cabaret singer, was acquitted, in 1917, of the murder of Dr. Leon Quitman. Miss Pauline Plotka, pretty and winsome fashion designer, shot and killed Antone K Jindra, a hospital interne, in 1917, and went free Above, left to right, Mrs. Orthwein, Miss Plotka, Miss Dean and Mrs. Trepagner. Below, left to right, Mrs. Sabelle Nitti-Crudelle and Mrs. Tillie Klimek.

Mrs. Bevard Kepner, of Frederick, Md., was found shot to death in her home last April. A Justice of the Peace, in accordance with the Maryland law, signed a death certificate declaring she was a suicide. Little was heard of the case until her brother and sister started an investigation, which resulted in the body being exhumed and an inquest held. A Miss Lulu Ricketts created a sensation when she declared in court that Bevard Kepner, the dead woman's husband, had frequently proposed that she run away from home with him, while his wife was still alive.

WALLKILL.

Wallkill, July 16—The Ladies' Aid Society of Shawangunk Church will hold their annual fair Wednesday afternoon and evening, August 8. There will be booths for the sale of domestic goods, fancy work, candy and groceries. Ice cream, soft drinks and other refreshments will be on sale. A grab bag is an attraction for the kiddies. Hot chicken supper will be served. Sohn's orchestra will furnish music.

ACCORD.

Accord, July 16.—Miss Anna Schoonmaker, who underwent an operation for appendicitis at a Kingston hospital last week is recovering rapidly.

Daniel E. Schonmaker has purchased a new Durant sedan.

But Not So Easy to Take.

An ounce of honest criticism is worth more than a pound of flattery.

TARTING ROUND-THE-WORLD TRIP

Three New Yorkers started from the city hall the other day, after having en given an official "sendoff" by Mayor Hylan, on a trip around the world in ir "radio car," an automobile especially equipped with a high-frequency wire- s set.

ATTERY REPAIR VERY IMPORTANT

ttle Black Box Filled With Magic Works in a Most Mysterious Manner.

y B. W. COOKE, President of Coyne Trade and Engineering School.)

If ever you feel like patting your- f on the back because you know w and why the carburetor carbu- tes, the clutch clutches, and so forth if you are ever tempted to regard urself as an authority just because u have driven and tinkered with oto cars since they first began to oke—or if you ever get the idea at there isn't anything about auto- obiles that you don't know, then con- der your storage battery.

Little Box of Magic.

There, tucked away beneath the or-boards or front seat of your car, a little black box filled with magic at works in a mysterious way. A arvelous thing is this battery—deli- re as a child, yet strong enough to rn over the most powerful engine inst its own compression; as diffi- to understand as a woman, as sive as a wife, everlastingly eat- its heart out. Treat it intelli- ntly and it reciprocates with faith- l service; neglect it and it retaliates th slow but certain vengeance, but e the mule, it takes a surprising mount of abuse before it quits.

For the benefit of those motorists who take pride in well-groomed cars I uggest a few things necessary to get he best results from the battery.

The ammeter is the pulse of the elec- rical system and it should be care- ully watched to see if the battery is charging or discharging properly.

Test the battery with the hydrom- eter at least once a week. Make posi- ive that your hydrometer is accurate. If it isn't buy a new one immediately. Your battery's good health is at stake.

Add enough distilled water once a week to keep the electrolyte over the plates. Not too much or the fluid will bubble out and eat its way down the wood container.

Never leave the switch on when the engine is not running.

Prevent Short Circuits.

Prevent short circuits by watching for worn places in the insulation and taping them when discovered. Never lay a tool or other piece of metal across the battery terminals. These should be kept tight and free from cor- rosion (sulphate).

If a greenish substance forms around terminals, clean and dry the parts thoroughly, replace securely and cover them with cup grease to prevent the acid from climbing up the posts and causing more trouble.

Never fill the battery with water to too high a level. The water will tend to work through the top, starting cor- rosion of the terminals and quick de- struction of the wooden box.

If electrolyte is needed, never add it yourself but consult battery man at the service station.

Practically the only repair that is safe for the car owner to make on his storage battery is patching up the pitch insulator which protects the cells at the top. When this becomes broken or damaged in any way the hole may be filled and smoothed over by melting pitch and applying it while hot with a wide-bladed knife. For all other re- pairs the battery must be taken to the expert at the regular battery service station.

Keep the cells filled with distilled water up to the proper point; keep the battery properly charged so that the specific gravity as measured with the hydrometer is at, or close to 1,250. Bear in mind that when the specific gravity drops to 1,15 your battery is very, very ill and needs expert atten- tion immediately. And, most of all, watch the water. Though the adding of the water to battery fluid is the easiest thing to do, it is an actual fact that 90 per cent of all batteries die for lack of water.

BENT RIMS CAUSE OF TROUBLE IN CASINGS

Motorists Advised to Watch Both Tires and Carriers.

Bent rims are a direct cause of rim cuts, of tires blowing from the rim and of the breaking of the wire cables at the base of the tire. Oftentimes mo- torists cannot understand why tires should blow when they are driving along slowly. The facts of the case are that the overstrained carcass has reached the limit of its endurance from previous abuse and has given away.

Many motorists, were they to ex- amine the wheels on their cars, would be surprised to notice that their rims are bent along the edges. These bent rim flanges are ordinarily little thought of, yet they cause a good percentage of tire trouble.

When the wheel hits a frog, or a switch of a street car track, or a hole in the road, there is a tendency to flatten the rim, especially if the tire is underinflated. The rim's support, however, is essential to the life of a tire. If it is bent so that it does not fit the tire and allows the side walls to bulge, the motorist may know that trouble is to be expected unless he takes immediate precautions.

By truing-up their rims, motorists may prevent much tire trouble. And half the pleasure of motoring is free- dom from this trouble. A good rule to follow is to have both tires and rims inspected fortnightly. When rim trouble is found, it may usually be cor- rected by careful tapping with a ball hammer.

AVOID ALL CHEAP PADLOCKS

Does Not Pay Car Owner to Try to Protect Spare Tires With Inexpensive Devices.

Tires are pretty expensive things to trust to cheap padlocks. To the av- erage person of honest proclivities, a padlock is a padlock, and that is all there is to it. But the crook, the kind of individual who gets away with your spare tires when you leave the car standing on the street even for a short time, all padlocks are not pad- locks. Some are easy picking.

The point we are making is that it does not pay to use a cheap lock to protect the spares. Get a good lever lock which will not open when gently tapped by the experienced lock ma- nipulator. The kind of padlock that is acquired for the equivalent of a couple of carfares is not the kind to use as a guardian for anything so ex- pensive as an automobile tire. This is a case where economy and cheap- ness do not go hand in hand.—Motor Life.

AUTOMOBILE NEWS

When the tread of a tire breaks and begins to flap cut off the loose section at once.

* * *

A motorist who drives without lights or with only one light, is dangerous on the highway.

* * *

A worn torque rod bearing will cause a most annoying rattle. Heavy oil or grease is the best lubricant for these bearings.

* * *

A few drops of oil once a month will keep your battery terminals from cor- roding and wearing away and will make them last almost indefinitely.

* * *

Use strips of cotton flannel when rolling up a tube. Sprinkle talcum powder into a thick cloth bag before placing the roll therein.

* * *

Motorists, when approaching a rail- road crossing in Ramsey county, Min- nesota, are asked by a sign, carefully placed to attract the attention of the operator, whether he prefers his home to the morgue.

"Chop" Logic.

"Butchers. — Wanted, man . . . must be able to cut up and serve cus- tomers."—Ad in London Chronicle.

U. S. DISTRICT COURT, Southern District of New York.—In the Matter of Abram I. Feinberg, of Gardiner, Ulster County, N. Y., in said district, bankrupt. No. 36786.

To the creditors of said bankrupt:

Notice is given that the above bankrupt has applied for a discharge from all his debts. Creditors and parties interested are ordered to attend before this Court in Post Office Building, Manhattan, New York City, on the 15th day of August, 1923, at 10:30 a. m., there to show cause why discharge should not be granted.

Dated, Kingston, N. Y., July 16th, 1923.

AMOS VAN ETTEN,
Referee in Bankruptcy.

The Wonderly Co.
SUCCESSORS TO G. A. HART & CO.
INCORPORATED
315 Wall St., Kingston, N.Y.

BRASSIERES

Odd lot of Brassieres with or without garters attached. Not all sizes. Regular prices 69c each. DOLLAR DAY

2 for $1.00

BRASSIERES

Close out of Brassieres, broken line. Have been selling regularly at . DOLLAR DAY

4 for $1.00

SEMI-ANNUAL DOLLAR DAY!

Wednesday, July 18th

Twice each year, Summer and Winter, we hold a DOLLAR DAY SALE. We do not purchase any merchandise for this event, but go through our stock and select regular and broken lots of standard merchandise and offer them to you at prices considerable under regular. Many small assortments go out at half the cost value. You know from the past what values The Wonderly Co. offer on Dollar Day. So come WEDNESDAY and get your share of these exceptional values.

Velvet Bags

Special lot Velvet and Duvetyn Bags, silk lined, with mirror. Been selling for $2.59. Close Out Dollar Day

1 for $1.00

Lace

Fine Cotton Filet Lace, 4 inch, fine for trimming gowns or chemise. Value to 40c yd. Dollar Day

4 yds. for $1.00

Ladies' Vests

Ladies' Vests, Richelieu make, fine quality. Regular price 59c. Dollar Day

2 for $1.00

Ladies' Bloomers

Close out of Ladies' Fine Quality Jersey Bloomers, pink and white. Regular price 59c. Dollar Day

2 for $1.00

Ribbons

9 inch Imported Moire Ribbon in a big assortment of high colors, fine for girdles. Sold always $1.39. Dollar Day

1 yd. for $1.00

Towels

Odd lot of Huck Towels, some are all linen, others part linen, wonderful values. Have been selling up to 75c. Dollar Day

2 for $1.00

Children's Combination Suits

Children's Combination Suits, "Carter's make." Shell knee, straight top. Regular price $1.50. Dollar Day

1 for $1.00

Children's Combination Suits

Odd lot Children's Combination Suits. Shell or cuff knee, tube top. Regular price 59c. Dollar Day

2 for $1.00

Wool Canton Crepe

All wool Canton Crepe, 36 in. wide, assortment of colors. Regular price $1.50 yd. Dollar Day

1 yd. for $1.00

Middy Blouses

White Middy Blouses, "Bob Evans" make, with colored collars and cuffs. Odd sizes. Last sale price $1.29 to $1.59. Dollar Day

1 for $1.00

Children's Princess Slips

Odd lot of Children's Princess Slips. Made of fine quality muslin. Lace and embroidery trimmed. Sizes 6 to 14 yrs. Regular price $1.50 to $2.25. Dollar Day

1 for $1.00

Chemise

Close out of Ladies' Chemise, Made of fine nainsook and batiste, lace trimmed. Regular price $1.75 to $3.50. Dollar Day

1 for $1.00

Cretonne

All our regular Cretonnes, 36 inches wide, selling for 59c. Dollar Day

2 yds. for $1.00

Curtain Voiles

Butterfield's Normandy Voiles, emb. figures, white, ecru. Regular price 60c yd. Dollar Day

2 yds. for $1.00

Curtain Scrim

Fine lot Curtain Scrims, dots and figures. 39c kind. Dollar Day

3 yds. for $1.00

Boys' Athletic Shirts

Boys' Athletic Shirts, "Carter's make." Special close out. Regular price 59c. Dollar Day

2 for $1.00

Children's Dresses

Just a few Children's Gingham Dresses. Regular $1.75 to $3.50 value. Dollar Day

1 for $1.00

Children's Bloomers

Children's Bloomers, made of fine quality muslin. These sold regularly at 75c pr. Dollar Day

2 pr. for $1.00

Corsets

Odd lot of Corsets, models of Binner, Frolacet, C. & B. Have been selling at $2.00 to $3.50. Dollar Day

1 for $1.00

Children's Sleepers and Gowns

Children's Sleepers and Gowns, made of best quality crepe. Broken line. Regular price $1.50 to $2.00. Dollar Day

1 for $1.00

Jiffy Pants

Baby Rubber "Jiffy Pants" medium and large sizes. Regular price 59c. Dollar Day

2 for $1.00

White Skirts

Close out of fine White Gabardine Skirts. Don't miss this wonderful opportunity. They are worth from $3.75 to $5.00. Dollar Day

1 for $1.00

Fancy Silks

Odd lot of Fancy Silks in plaids and figures. 24 to 36 inches wide. Regular price $1.50 to $2.50. Dollar Day

1 yd. for $1.00

Black Serges

Close out of Black French and Storm Serges, 42 inches wide. Regular $1.00 yd. quality. Dollar Day.

2 yds. for $1.00

Fancy Figured Linings

Close out of Fancy Figured Linings, dark and light colorings. Regular price 59c and 85c yd. Dollar Day

2 yds. for $1.00

Children's Muslin Drawers

Children's Muslin Drawers. In bloomer style or straight leg. Lace and embroidery trimmed. Regular price 59c and 69c. Dollar Day

2 pr. for $1.00

Children's Bathing Suits

Bathing Suits for the little tots. One-piece, all wool, colors grey, tan, brown and navy. Sizes 2 to 4 yrs. Regular price $2.50. Dollar Day

1 for $1.00

Bungalow Aprons

Bungalow Aprons of fine percale in neat checks and stripes. All sizes, small, medium, large and extra large. Regularly selling at $1.25 to $1.75. Dollar Day

1 for $1.00

Men's Linen Hdkfs.

Men's Linen Hdkfs. Good quality, large size. Sold regularly at 29c each. Dollar Day

4 for $1.00

Men's Night Shirts

Men's Plain White Night Shirts, made of fine quality muslin, all sizes. Regularly selling at $1.25. Dollar Day

1 for $1.00

Oil Shades

Odd lot of white (only) Oil Shades. Regular size 6x36. Limited quantity to sell. Regular price 85c. Dollar Day

2 for $1.00

Sunfast

36 inch Sunfast Draperies, in rose, green, blue. Sold for $1.00 yd. Dollar Day

2 yds. for $1.00

Men's Shirts

Men's Balbriggan Shirts, light weight. Size 34 only. Have been selling at 85c each. Dollar Day

4 for $1.00

Men's Soft Collars

Men's Soft White Collars, in plain and striped patterns. Easily laundered. Regular price 20c each. Dollar Day

6 for $1.00

Yarns

Silk Wool Yarn, fine for knitting sweaters, 30c kind. Dollar Day

4 balls for $1.00

Sash Curtains

New Sash Curtains, ruffled, neat figures. Regular 59c.

2 pr. for $1.00

Colored Poplin

Colored Poplin, 36 inches wide, exceptionally good quality, mercerized, all good shades. Regular price 59c yd. Dollar Day

2 for $1.00

Ginghams

Bates and Toil de Nord Ginghams. This is the best domestic gingham made, 32 inches wide. Regular price 39c yd. Dollar Day

3 yds. for $1.00

French Eponge

Novelty French Eponge, in stripes and plaids, 36 inches wide, all new shades. Regularly selling at $1.50 to $2.25. Dollar Day

1 yd. for $1.00

Pillow Cases

Pillow Cases, 45x36, heavy quality, made from a standard brand of muslin. Regular price 59c. Dollar Day

3 for $1.00

2nd Floor. **CARL MILLINERY** 2nd Floor.

The Department That Service Built

Will close out all Summer Hats at ONE-HALF PRICE. Gage, Blue Bird and Johnston Hats—SPECIAL $1.00.

ELEVATOR SERVICE. MISS L. SCHOONMAKER, Mgr.

"CHAD" SEE WITH THE COLONIALS

Will Play Field In Dahn's Place At Tannersville Tuesday—May Be Signed Up Before End Of Week.

Babe Dierman the big left hander, who performed in the last three innings on the mound for the White Plains team when they played here, will report to Coach Schirick Wednesday at the Fair Grounds. Dierman has been hurling good ball lately for Haverstraw.

The third game of the series between the Colonials and the Tannersville team will be played at the latter's diamond Tuesday. This game is important as each team has won a game. The services of Dahn will be greatly missed in this contest, business matters preventing him from being in the game.

Swat Russel, who is going like a house afire, will also be absent in the Colonial's line-up tomorrow for the same reason as the other Poughkeepsie player. Just what the line-up will be is not known at this time.

A good man will take the place of Dahn. His fielding ability is not known but as a pitcher any of the Colonial players will tell you about him. See is a former Cincinnati Reds player and when pitching for the White Plains team blanked the local team 4 to 1. See is given credit of accomplishing a stunt that few pitchers ever did or can do, that of stopping the Schirick men from making a hit or even a good looking blow. See has a fast ball, the wind of which, it is said by batters, gives you that sea sick feeling.

See will be used by the local club against the Cuban team at the Fair Grounds Wednesday evening. The Cuban team have a win over the Schirick men and this game should prove a fast one.

For the past month the Colonial management have been scouting the country to get the best material available to give local fans the best of exhibitions. The Newark team of the International League pulls strings with See and just what he is going to do is not known at present.

PRESIDENT LEAVES FOR ALASKAN COAST PORT.

By Telegraph to The Freeman.

Fairbanks, Alaska, July 16.—One hundred and fifty miles south of the Arctic Circle—the farthest north any government official ever penetrated, President Harding turned southward today and started the long tedious journey back to the sea coast. The return trip is to be extended over several days and made by flivver, river boat and train from here.

LEIBHARDT.

Leibhardt, July 16.—Preaching service will be held Wednesday evening, July 18, in the M. E Church by the pastor, the Rev. W. W. Churchill, of Kerhonkson.

Mrs. L. E. Lawrence spent last Tuesday with Mrs. Jennie Depew at Napanoch.

Norman DeWitt had the misfortune to fall from a load of hay and injure his leg quite badly.

Miss Jennie DeWitt left last Monday for Dr. Foord's, where she has a position for the summer.

Miss Ada Baker of Mettacahonts has recently been a guest at the home of her aunt, Mrs. Alex Brown.

Mrs. Agnes Brown and Mrs. William J. Brown are entertaining city guests.

Mrs. Roy Terwilliger of Newburgh spent last week at her former home.

Cots Needed By Girl Scouts.

The girl scout camp at Mt. Tremper is in need of cots to accommodate the scouts. Accommodations at the camp will admit more girls beginning this week. Those desiring to contribute these needed articles may call Miss Martha Davis, 74 John street, telephone 1032.

Got Four-Pound Bass.

Louis Beeres was one of the few lucky or skillful fishermen in the Esopus Creek Saturday, landing an Oswego bass that weighed a little over four pounds.

McAuliffe Wins Again.

Bill McAuliffe pitching for the Oneonta Giants won another game Saturday, defeating the Cortland team 5 to 3.

Parents Take Heed.

A device in a radio patent is described as "Resistances included in arms." Fathers and mothers will approve.

DIED

DE WITT—At Lake Mohonk, July 15, 1923, Levi Benjamin DeWitt, in his 81st year.

Funeral at the chapel of A. Carr & Son, 1 Pearl street, Wednesday at 11:30 a. m., daylight saving time. Relatives and friends are invited. Interment in the Kyserike Cemetery.

FISHER—In this city, Sunday July 15, 1923, Marie Cripps, beloved wife of Joseph Fisher of Rosendale.

Funeral service at the New York City chapel of Leo V. Grogan 677 Eighth avenue, Monday evening at 8 o'clock. Interment at Woodlawn Cemetery, Tuesday at 10 a. m. Relatives and friends invited.

Any Distance Ambulance! Any Hour
LEO V. GROGAN
FUNERAL SERVICE
Cor. Wall & Pearl Sts. Phone 540

FUNERAL WORK OUR SPECIALTY
THE FLOWER SHOP
B'way, Cor. St. James St.
Phone 98
Open Evenings Until Eight.

BRIDGE READY AT PHOENICIA

A temporary bridge has been completed at Phoenicia to take the place of the one an automobile recently caused to fall into the creek. It has a capacity of 15 tons.

LOCAL DEATH RECORD.

Recent Deaths and Funerals of Persons in This Vicinity.

The remains of Sarah C., widow of Dewitt C. Overbaugh of Nyack, N. Y., will arrive in this city Wednesday morning upon the 11:05 West Shore train Interment in Wiltwyck Cemetery.

James Gaim, aged 37 years, who was employed on the Rifton dam died at his boarding house this morning at Rifton. It is said that his home is in Ohio. The body was taken care of by undertakers Valentine and Conner.

Marie Cripps, wife of Joseph Fisher of Rosendale, died Sunday, July 15. Funeral service at the New York city chapel of Leo V. Grogan, 677 8th avenue, this evening at 8 o'clock. Interment in Woodlawn Cemetery Tuesday morning at 10 o'clock.

Mary McDonald, wife of Alan Freer, died at her home in Hoboken early Friday morning. She is survived by her husband and one son. Mrs. Freer was a daughter of Mr. and Mrs. Patrick McDonald, former residents of the lower portion of the city and a niece of Mrs. Michael Dunne of Newkirk avenue.

John E. Derrenbacher a former resident of German street, this city, and son of the late Peter and Catherine Derrenbacher, and brother of Mrs. Jacob Krebs of 47 German street, died Sunday in New York city. The remains will be brought to this city and taken to the home of his sister, Mrs. Krebs, from where the funeral will be held, the time to be announced later.

Levi B. Dewitt died at Lake Mohonk Sunday evening in the 81st year of his age. He is survived by four children, Mason Dewitt of this city, Fred Dewitt of Passaic, N. J., Mrs. Loren Johnston of Binnewater and Ira Dewitt of Astoria, Long Island. Funeral Wednesday morning at 11:30 o'clock from the funeral chapel of A. Carr and son, 1 Pearl street. Interment in Kyserike Cemetery.

The funeral of Ruth E. Finger, daughter of Wesley and Jennie Ellsworth Finger, accidentally drowned while bathing at the Old Catskill Mountain House Beach last Thursday afternoon, was held this afternoon from the late residence at 17 South Wall street. The Rev. Mr. Greenwell, pastor of the Clinton Avenue M. E. Church, assisted by the Rev. George Cranston of Newburgh, conducted the services. Members of the family acted as bearers.

The funeral of James E Purdy, who died suddenly on Friday, was held this afternoon at 3 o'clock from the late residence, No. 200 West Chestnut street, the Rev. Dr. Charles G. Ellis, pastor of the Rondout Presbyterian Church, of which deceased was long an active member, officiating. The floral offerings were many and beautiful. The services were largely attended. Interment was made in Montrepose cemetery. Mr. Purdy is survived by his wife, Mrs. LaMira Decker Purdy, one daughter, Mrs. Charles R. O'Connor of West Chestnut street, two brothers, Thomas of this city and William Purdy of Brooklyn; one sister, Mrs. William Smith, of Jersey City. Mr. Purdy was corresponding secretary of Marine Engineers' Beneficial Association, No. 57, and for many years had represented the local organization at the national conventions held at Washington, D. C. The bearers at the funeral were George W. Potter, Engineer Tubby of the Transport, Joel C. Aliton and Joseph D. Turner.

Broke Her Arm.

Mrs. Jane Stephens of New York city, who is visiting her brother, L. C. Terhune at Bloomington, is very seriously ill the result of a fall down a flight of stairs. She has a broken arm and bruises.

Established 1894.
C. D. HALSEY & CO.
27 Williams St., New York City.
Investment Securities
BRANCH OFFICE
260 FAIR ST., KINGSTON, N. Y.
Geo. G. Brooks,
Resident Manager.
Phone 295. Res. Phone 2315-M.
Members of
New York Stock Exchange.

Saddlemire & Co., Inc.
Tel. 2068
273 Fair St., Kingston.
L. F. SADDLEMIRE,
Resident Manager.
BONDS
MUNICIPAL
RAILROAD
PUBLIC UTILITY
INDUSTRIAL
Branch of
Saddlemire & Co., Inc.
135 Broadway,
NEW YORK CITY.

FINANCIAL AND COMMERCIAL

By Telegraph to The Freeman.

New York, July 16.—The stock market opened heavy today, the majority of issues registering declines ranging from a fraction to over a point. Business was light and professional. Baldwin Locomotive was weak, declining 1 point to 119. American Car and Foundry lost ¼ to 152¼, U. S. Steel ⅛ to 90⅝ and Replogle Steel ⅛ to 15⅛. Studebaker rose ¼ to 192⅝ while Willys Overland lost ⅛ to 6⅝ and Willys Warner ⅜ to 81. California Petroleum lost ⅛ to 21⅞, Producers and Refiners ⅛ to 35¼, Sinclair Oil ⅛ to 23⅞. Sugar stocks were steady, Cuban American gaining ⅞ to 26⅝. Railroads stocks opened heavy, Southern Pacific losing ⅝ to 86½, Rock Island ⅝ to 23⅝, Great Northern Preferred ¼ to 65¼ and Wabash Preferred A. ⅝ to 27 1/3.

Heaviness marked the first two hours' trading. The lack of support was apparent from the outset.

Heaviness continued throughout the list in the afternoon with many stocks down from 1 to over 2 points. Baldwin Locomotive lost 1 point to 118, Stewart Warner ½ to 81¼; American Smelting ¾ to 54¼ and American Can 1 point to 88⅝. Trading continued very dull.

Quotations given by C. H. Halsey & co., 27 William street, New York City, branch office, Warren Building, 260-62 Fair street, Kingston, N. Y.

2:45 P. M. QUOTATIONS.

Allis-Chalmers	
American Beet Sugar	
American Can	88⅝
American Car & Foundry	151¾
American Locomotive	132
American Smelting & Ref. Co.	55⅛
American Sugar	62½
American Tel. & Tel	122⅛
American Woolen	84
Anaconda Copper Mining	40
Atchison, Topeka & Santa Fe	99
Baldwin Loco	119½
Baltimore & Ohio	46¾
Bethlehem Steel B	45⅝
California Petroleum	23⅞
Canadian Pacific	117½
Central Leather	
Cerro de Pasco Copper	30½
Chandler Motors	49⅞
Chesapeake & Ohio	
Chicago, Mil. & St. Paul	18¾
Chicago, R. I. & Pacific	24
Cons. Gas	80
Corn Products	119⅛
Cosden & Co	8¾
Crucible Steel	63
Erie	11¼
General Motors	13⅝
Great Northern, pfd	63½
Great Northern Ore	29
Inspiration Copper	29⅞
Int. Mer. Marine Pfd	23
Int. Nickel	12⅞
International Paper	
Kelly Spring Tire	84
Kennecott Copper	83⅛
Lehigh Valley	69
Middle States Oil	7⅜
New York Central	97¾
N. Y., N. H. & H	12⅛
Norfork & Western	103¼
Northern Pacific	66¼
New York, Ontario & Western	
Pacific Oil	83½
Pan American Pet. & Trans A	61¾
Pan American Pet. & Trans B	57⅞
Pennsylvania Railroad	43⅞
Pittsburgh Coal	
Pressed Steel Car	
Railway Steel Sp'g	101⅞
Reading	71⅝
Rep. Iron & Steel	44
Royal Dutch	
Sinclair Cons	23⅞
Southern Pacific	8⅞
Southern Railway	32¼
St. Oil California	51⅝
St. Oil New Jersey	42½
Studebaker	102⅞
Texas Co	42¾
Texas & Pacific Ry	18½
Tobacco Products "A"	80¼
Union Pacific	150½
U. S. Industrial Alcohol Co	46½
U. S. Rubber	42¼
U. S. Steel	90¼
Utah Copper	37⅞
Westinghouse Electric	55⅛
White Motors	

THE JOINERS.

News of Interest to Members of Fraternal Societies.

The following lodges hold regular meetings this evening:

Kingston Encampment, No 125, I. O. O. F., at Mechanics' Hall, 14 Henry street.

Bricklayers' and Masons' Union, No. 14, at city hall.

Kingston Council, No. 175, K. of C., corner of Broadway and Andrew street.

Ulster Lodge, No. 56, Shepherds of Bethlehem, 635 Broadway.

Kingston Council, No. 124, Sons and Daughters of Liberty, Mechanics' Hall, Henry street.

Franklin Lodge, No. 37, K. of P., Pythian Hall, Broadway and Thomas street.

Every Rebekah and all friends and the public in general are invited to attend the lawn social to be held on the lawn at the home of Sister Crispell on Alcazar avenue, near Forsyth Park, Wednesday evening, July 18. There will be plenty ice cream and cake.

PROHIBITION BENEFITS, REPORTS AMBASSADOR

By Telegraph to The Freeman.

London, July 16.—Sir Auckland Geddes, British ambassador to United States, has reported to his government that "prohibition is generally effective in United States and that it has aided American economic prosperity" it was revealed this afternoon. The report was published by the government in the form of a "white paper."

STUDEBAKERS LOST; WILL PLAY U. & D. TOMORROW

In a hard fought contest Sunday at Phoenicia the Studebaker team of East Kingston lost to the mountaineers by a 6 to 4 tally. Manager McNally's team proved a formidable one and the teams are again booked for Sunday, July 29.

Tuesday evening at East Kingston the fast U. and D. team will face the Studebakers. The game will be called at 6:15 o'clock.

About the Folks

Miss Dorothy Britcliffe has returned home after enjoying a week's vacation at Asbury Park.

Mrs. L. Carson has returned to her home on Broadway, after spending some time at West Park.

Mrs. Esther Pierce spent the week end visiting her cousin, Miss Jennie Cunyes of Albany avenue.

Judge Alton B. Parker, who is spending the summer at Rosemount, Esopus, was in town today.

Miss Hester Naylor of Rochester, N. Y., is the guest of Mrs. C. N. Reed at her home on Crown street.

Henry Kohl of Amenia spent the week end with his nephew, Andrew Kohl, at his home, 83 Albany avenue.

Miss Rose Grimes, who spends the winters in New York city, is now at her summer home on North street.

Mrs. H. N. De Lisser of Brooklyn is the guest of her sister Mrs. William Lawton at her home on Crown street.

Miss Grace Dorothy McPadden of Brooklyn is a summer guest of Mr. and Mrs. L. S. Hommel at 133 Pearl street.

Miss Helen May Herrick of 171 Abeel street has returned home after spending two weeks' vacation in Rensselaer.

Miss Libbie Van Tassell was removed from the City Home to the Kingston City Hospital in the ambulance on Sunday.

Mr. and Mrs. John Rodden of Lexington are receiving congratulations over the arrival of a son, Robert Francis, at the Kingston City Hospital.

Dr. and Mrs. Van Nostrand of Washington avenue expect to occupy their new residence at St. James street and Clinton avenue about October 1.

Mr. and Mrs. James J. O'Reilly and daughter Christabel formerly of Park street, have returned to Kingston to remain They motored here from Council Bluffs, Iowa.

Mrs. Alice Valk, having sold her real estate and household goods at Malden-on-the-Hudson, has recently become a resident of Kingston, having taken rooms uptown.

Miss Anna La Tour B'auvelt of New York city, a member of the faculty of Columbia University, formerly of Kingston, is the guest of Mrs. A. A. Zabriskie at her home on Washington avenue.

Dr. Mary Gage-Day, who has been spending several days in Worcester, N. Y., her old home, having been called there by the death of her oldest brother, has returned to her home and practice at 207 Wall street.

There was born on Saturday, July 10, to Mr. and Mrs. Joseph J. Furman at New York Nursery and Child's Hospital, New York city, a son. Mr. Furman is a former resident of this city and Mrs. Furman before marriage was Dorothy Schwartz.

HIGH FALLS.

High Falls, July 16.—The ladies monthly Missionary meeting will be held on Thursday afternoon at the home of Mrs. E. D. Kortright.

The Ladies' Aid Society of the Reformed Church will hold the annual fair on August 7th. Contributions of useful and fancy articles from members and friends of the congregation will be very acceptable.

Mrs. Rose Yeaple of East Orange was the guest of Mr. and Mrs. Dewitte Beach the past week.

Mr. and Mrs. Lewis Sherman spent the week-end at their home here.

Mr. and Mrs. John Dyer of New Jersey visited relatives in this place over the week-end.

The Van Gasbeck family who have spent several summers at the home of Willard Adams returned last week.

On Monday and Tuesday of last week Mrs. Dewitte Beach visited friends at Tarrytown and Poughkeepsie.

The boarding houses in this place have quite a number of city people, a good many coming for the week-end.

Williams Hayes is very busy these days taking day parties to Mohonk Lake.

Miss Peggy Fallon and Miss Kamp Fallon who have been spending a week with Mrs. Edwin Lunigan returned to their home on Sunday.

Mrs. Kate Wager has a number of city guests.

Mrs. S. E. Sheeley who has been away for a few days returned home on Saturday.

Mrs. Hugh Clarke and sons, John and Tom, are visiting at their summer bungalow.

Mrs. Martin Susans and sons of Union Hill, N. J., are visiting Mr. and Mrs. H. Clarke.

Patrick and Arthur Gallagher of West New York attended the funeral of their aunt, Mrs. B. Barton.

Charles Barton of Jersey City was called here on account of the death of his mother.

Arthur Barton of West New York attended the funeral of his mother.

Mrs. William Dempsey and family of Union Hill are spending the summer here.

Thomas Prendergast, who was severely injured while at work on the Island Dock several weeks ago, is still under the care of Dr. A. A. Stern.

Miss Sally Tucker has returned to her position, after spending some time at Niagara Falls and Lake George.

Miss Regina Munnelly, who teaches school in New York city, is spending her vacation here. Miss Munnelly is a recent graduate of New Paltz Normal.

Famous Lights.

The bright lights. The parlor lamp. Lights out. Eating light. Light in the head. The light that failed. Turn on the lights.

When It's Hot As Blazes——!

"Starite" Fan
$9.50

"Sunbeam" Toaster & Grill
$10.50

Get your electrical appliances and be quite comfortable, regardless of weather conditions. With one of our sparkling nickel finish Electric Fans, an Electric Toaster and Grill combined, together with the Electric Iron, which makes laundry work play, and a Table Stove, one does not mind the hot weather. These appliances are moderately priced and economical to use.

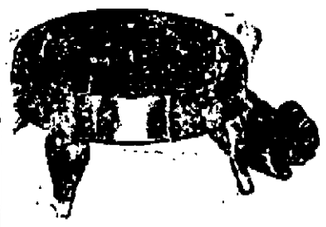

Table Stove
$4.25

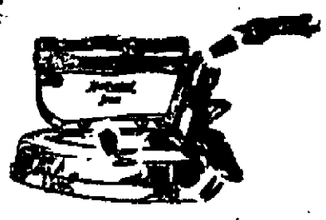

"Hot Point" Iron
$6.75

Canfield Supply Co.
16-18 Strand.
KINGSTON, N. Y.
Elec. Dept. Tel. 1701.

NEW YORK PRODUCE MARKET

Wheat—Steady. December 100⅝; July 98; September 97½; spot No. 2 red winter $1.17; c. i. f. N. Y. export basis and $1.15 f. o. b. to arrive.

Corn—Easier, No. 2 yellow new 106¼; No. 2 white 106⅝; No. 2 mixed 105¼ c. i. f. New York 10 days' shipment.

Oats—Steady. Fancy white clipped 54 @ 55; ordinary white clipped 51 @ 52; No. 1, nominal; No. 2, 52; No. 3, 51; No. 4, 49 @ 49½.

Rye—Easier. No. 2 western 76; c. i. f. export and 78½ f. o. b. New York.

Barley—Steady. Malting 80½ @ 81½; c. i. f. New York export; feeding 44 lbs. nominal c. i. f. New York export.

Hay—Quiet. No. 1, 135 @ 140; No. 3, 110 @ 120.

Straw—Steady. No. 1 straight rye 115.

Flour—Quieter. Spring patents $5.75 @ 6.25; clears $5.25 @ 5.75; straights $4.90 @ 5.25; straights $5.15 @ 5.40; winter patents $5.40 @ 5.90; clears $4.50 @ 6.00.

Potatoes—Weak. Jersey white, nearby $4.50 @ 5.00; 1-2 southern $1.25 @ 5.00; Jersey sweets $1.50 @ 2.25.

Dressed Poultry—Chickens 25 @ 43; turkeys 25 @ 42; geese 15 @ 20; fowls 18 @ 30; ducks 25; broilers 35 @ 48.

Live Poultry—Irregular. Ducks 20 @ 28; fowls 23 @ 26; broilers 32 @ 43.

Butter—Easy. Creamery extra 39¼ @ 42; creamery firsts 38¾ @ 41; higher scoring 36½ @ 39½; state dairy, tubs 34½ @ 38½, ladles fresh extras 34½.

Eggs—Quiet. Nearby white fancy 41 @ 45; nearby brown, fancy 39 @ 41; extras 30 @ 32; firsts 24½ @ 26.

Milk—The nominal wholesale price is 2.33, 100 lbs. delivered in New York.

Y. W. C. A. SWIMMING PARTY TOMORROW EVENING

There will be another swimming party given by the members of the Summer Sociability Club of the Y. W. C. A. at Kingston Point Park tomorrow evening at six o'clock. All girls of the Y. W. and girls who just want a good time or enjoy a swim are invited. Each girl takes her own picnic supper with her and all meet on the rocks near the beach just as soon after six o'clock as possible. Miss Passmore the physical director, will be in charge of the party with some of the women of the Y. W. C. A. also present. Should it rain tomorrow so as to prevent the swimming and outdoor supper, the girls will meet at the Y. W. C. A. Headquarters, 14 Henry street, where they will have their picnic supper and all sorts of good times, barring, of course, the swimming.

BOUCK WHITE DISPOSES OF MARLBOROUGH FARM

By a deed filed for record in the Ulster county clerk's office, Bouck White of Boston, Mass., has conveyed his farm of about 30 acres in the town of Marlborough to Frank W. Lorimer of New York city. Bouck White was in the public eye several months ago when he had difficulty with a French woman whom he had married and it was stated by newspapers in New York city that had sent correspondents to Marlborough that tar and feathers had been used to adorn the body of White.

BUSINESS NOTICES

DANCING AT EDDYVILLE.

Come and have a good time at Baldwin's first class ice cream parlor and dance hall. Dancing every afternoon and evening.

Society Notes

Fonda-Richards.

The marriage of Fred Fonda of Glasco and Miss Blodwin Richards of Saugerties took place in the Congregational Church, Saturday afternoon at 1 o'clock. The bride's father, the Rev. T. E. Richards, officiated.

Cotter-Sleight.

On Saturday afternoon last at 3 o'clock Miss Margaret V. Sleight of Ten Broeck avenue, this city, daughter of Mr. and Mrs. Harry Sleight, was married in Poughkeepsie to William M. Cotter of that city. Owing to a very recent death in Mr. Cotter's family the wedding was a very quiet one. The bride, who has been for some time connected with the New York Telephone Company of this city, has a wide circle of friends in this city who extend to her best wishes for a long and happy married life. Mr. Cotter is a successful business man of Poughkeepsie, in which city the young couple will make their future home.

Golden Wedding.

Mr. and Mrs Alonzo Shader celebrated their fiftieth wedding anniversary at their home, 11 East St. James street, Friday July 13. There were three generations present to wish bride and groom many happy returns of the day. After refreshments were served the evening was spent with music and dancing, all enjoying themselves. The happy couple were the recipients of lots of flowers, also a goodly number of gold pieces from their immediate family. Those present were Mr. and Mrs. Leslie Flowers, Joseph, Frances and Laura Flowers, Mr. and Mrs. Edsil Flowers and children, Mr. and Mrs. John Short, William and Clarence Shader, Warren and Frances Powell, Mrs. James Williams.

McAndrew-Gulnick.

A quiet wedding took place Sunday morning at 10 o'clock at St. Peter's Church rectory when Miss Irene Gulnick became the bride of Robert J. McAndrew of 18 Adams street. The Rev. J. P. Neumann performed the ceremony. The bride, who is the daughter of Mr. and Mrs. Andrew Gulnick of 120 Downs street, was a very popular employe at the local telephone office. She was charming in a going away suit of tan with picture hat of orchid. The bridesmaid, Elizabeth Reis, was also attired in a tan suit. The groom was attended by John Redican. After the ceremony the newlyweds left for a motor trip through the New England states. Upon their return they will reside at 28 Liberty street, where a newly furnished home awaits them.

DuBois-Blydenburgh.

The marriage of Miss Marjorie Blydenburgh and Warren Coutant DuBois took place at 8 o'clock Sunday night in St. Bartholomew's Church, Brooklyn, the Rev. Robert Rogers, of the Church of the Good Shepherd, officiating. The bride who is an unusually attractive girl and widely known in Brooklyn, wore a gown of white moire with point lace and a veil of tulle caught with orange blossoms. She was attended by Miss Marie E. Wagner, as maid of honor, and Mrs. Otto B. Blackwell, matron of honor. Frederick A. Cottrell was best man. The ushers were Randolph W. Sexton, Robert S. Powell, Jr., Ralph S. Blydenburgh, Reginald Gosling, Harry Ahlheim and Alfred J. S. Holton. Miss Betty Good, the little daughter of Mrs. John Good, was flower girl. The bridegroom is the son of the late Charles Webster DuBois a former resident of Port Ewen, and of Mrs. DuBois, who resides at 988 Park Place, Brooklyn. He was graduated from Hamilton College and New York Law School. A reception in the church was followed by a supper for the bridal party at the home of the bride, 1208 Pacific street.

Breaking the Drought.

Benjamin Burgher of Phoenicia has just installed a Hercules pumping engine which he purchased from the Canfield Supply Co.

MATTERS BEFORE THE SURROGATE

In surrogate's court the last will and testament of Hattie Lifer, late of the City of Kingston, has been filed for probate and citations issued returnable July 23. Valueof estate $2,000 real; $1,000 personal. Walter E. Lifer is named as executor. Van Etten & Cook attorneys for the petitioner.

Letters testamentary have been issued to Emma Le Fever of Ellenville in the estate of Anna H. DuMond, late of the town of Wawarsing.

FIRE DEPARTMENT WAS CALLED THRICE SUNDAY

Two Were False Alarms and The Other Some Smouldering Rags.

The fire department were called out three times Sunday, twice on false alarms and once for a fire in some rags under a stairway.

The first alarm was turned in from Box 49, Chambers and East Union streets, at 12:41 o'clock Sunday morning. The firemen found some rags smouldering under a stairway in the brick apartment house at Chambers and Meadows streets, owned by David Farber. The smouldering rags caused a dense smoke to fill the hallways. The damage, however, was slight.

At 3:45 o'clock that morning an alarm was turned in from Box 21, Lounsbery Place and Johnson avenue, which proved a false alarm.

At 3:15 o'clock Sunday afternoon Fred Lang of 567 Abeel street was busy vulcanizing in his garage and a heavy smoke poured out of the open door and windows causing someone who saw the smoke to turn in an alarm from Box 34, Abeel street and Wilbur avenue.

This morning the firemen were called out on a still alarm to the Sherling street dump.

PALENTOWN.

Palentown, July 16.—John Traver has returned home after his two weeks' vacation spent at Pittsfield, Mass., and other places of interest.

Miss Bessie Reaver was called from Kingston to her home here, on account of her father's sickness and death.

Mr. and Mrs. Eugene Savage and little son from Mt. Vernon are spending some time with Mrs. Savage's parents, Mr. and Mrs. Moncean Gray.

Mr. and Mrs. Jesse Shurter and children and Mrs. H. Traver and daughter, Mildred, recently spent Sunday at Lake Mohonk, Mountain Rest, with Mr. and Mrs. Theodore Penney.

Mr. and Mrs. Arthur Rafferty of Greene county were visiting Sarah Dymond on Saturday.

Miss Beatrice Gray is home for the summer.

Archie Depuy of Mettacahonts spent Saturday visiting Homer Traver and family.

Mrs. Floyd Milier remains about the same.

Homer Traver who has employment at Detroit, Mich., and who has been spending two weeks with his family, has returned to his work.

Miss Lily Keator has employment at Eletha Depuy's at Mombaccus.

Much sympathy is felt for Mrs Bertha Reaves in the death of her husband, Frank Reaves.

Chicago Grain Market.

By Telegraph to The Freeman.

Chicago, July 16.—Further declines in grains were registered at the opening of the market here today. Wheat opened at ⅛ to ⅝ off; corn started ⅛ to ½ lower; oats ⅜ off.

Opening prices:

Wheat—July, 98 to ⅛; September, 97⅛ to ½; December, 100 to ⅝.

Corn—July, 81 to ¼; September, 74½ to ⅝; December, 61½ to ⅝.

Oats—July, 38 to ⅛.

Closing Prices.

Wheat—July 97 bid; September, 96½ to ⅝; December, 99¾ to ⅞.

Corn—July, 82⅜; September, 74½ to ⅝; December, 62⅝.

Oats—July, 38¼; September, 36 to ⅜; December, 35⅝ to ¾ bid.

CLASSIFIED ADVERTISEMENTS

One Cent a Word

No Advertisement Less Than 25 Cents.

FOR SALE.

FOR SALE—New furniture, refrigerators, floor coverings, rugs, stoves, gas ranges, gas plates, oil stoves and crockery. Second handed furniture bought sold and exchanged. M. Kaplan, 66-68 North Front street. Telephone 2033.

FOR SALE—High grade tailor made suits; slightly worn; five dollars up. 606 Broadway.

FOR SALE—3,000 ft. of 6 inch iron sewer pipe. John A. Fischer, Abeel street. Telephone 1379.

FOR SALE—Photo supplies, films, plates, cameras, printing paper, etc. O'Reilly, 530 Broadway.

FOR SALE—Seasoned wood; $5 per truck load; sawed or split. H. Clearwater. Phone 862-J.

FOR SALE—John F. Jelke's Good Luck Butterine. W. H. Johnson, agent, 61 West Pierpont. Phone 1629.

FOR SALE—Cement building blocks. 166 Flatbush avenue. Phones 858-W. or 1596-W.

FOR SALE OR TO LET—Rowboats and canoes. John A. Fischer, Abeel street. Telephone.

FOR SALE—Several used upright pianos, in good condition, for sale or rent. Fred C. Winters, Clinton avenue. Phone 1113-J.

FOR SALE—Bait fish. 166 North street. Phone 2207-R.

FOR SALE—Wall paper, ceilings, 18 cents up; walls, 20 cents up; oatmeal, 25 cents up. Jacobson, 75 Cedar street. Telephone 2117.

FOR SALE—Bottles. Carl G. Fischer.

FOR SALE—New kegs and barrels of oak, gum and fir, direct from manufacturer to consumer; all sizes. Kingston Cooperage Company, 35-37 Bruyn avenue, Kingston. Telephone 1023.

FOR SALE—Pair of white trousers; size 30 waist. Telephone 739-J.

FOR SALE—Two good second handed Eagle dump wagons. Charles Gray, 791 Broadway.

FOR SALE—Phonograph; cheap. 102 Henry street.

FOR SALE—Bait fish; good shiners. The Flower Shop, corner Broadway and St. James street.

FOR SALE—Electric washing machine, in perfect condition. Inquire 716 Broadway.

FOR SALE—Seasoned firewood; truck load delivered, $4.00. Phone 2012-M. M. McDonough, 18 South Sterling street, City.

FOR SALE—Good sawed wood; stove lengths. Phone 125.

FOR SALE—Handsome dome; gas or electric. 107-R.

FOR SALE—Transplanted celery plants. Louis Heger, 108 Lucas avenue.

FOR SALE—Whitney go-cart; almost new. Call 1371-M.

FOR SALE—A good gentle saddle horse, five years old; wagon, sleigh and saddle; owner on road half the time, that is why we must sell. 216 Foxhall avenue. Phone 131-R.

FOR SALE—Antique mahogany parlor suite, bedstead, chair, etc. 69 Garden street. Call between 1 and 4 p. m.

FOR SALE—100 White Leghorn laying hens for sale; reasonable. I. F. Wood, Tillson, N. Y.

FOR SALE—Fifty acres of standing hay; best Timothy; cheap. Otto Schmidt, Malden-on-Hudson, near West Shore station.

FOR SALE—Reed baby carriage; like new; reasonable. Phone 379-M.

FOR SALE—Baby carriage. 177 Downs street.

FOR SALE—Hares and rabbits; $1.00 a pair while they last. 473 Washington avenue.

FOR SALE—Fruit jars. Phone 126-R.

FOR SALE—Player pianos; latest improvement, including key transposer, melody indicator, etc.; fully guaranteed for ten years; $450. A. E. Thomas, music store, 261 Fair street, opposite post office.

FOR SALE—White Spitzes poodle dog. 105 Hone street.

FOR SALE—Combination kitchen coal and gas range, living room stove, small rugs. 164 Washington avenue.

FOR SALE—Transplanted celery, late cabbage, cauliflower, kale, salvia and zinnias. 62 Ten Broeck avenue.

FOR SALE—TO HOTELS AND BOARDING HOUSES. CHEAP FOR SALE.—One Thor electric washer, 25 sheet capacity; one 56 inch Simplex ironer for flat work; motors attached; one "Chicago-Francis," combines dryer with No. 10 stove. These machines are in good working condition and have been replaced by machines of larger capacity. For terms apply City of Kingston Hospital, Kingston, N. Y.

FOR SALE—White enameled bed, dining room table and chairs, old fashioned settee, library table, music cabinet, screen door, carpenter's chest, feather pillows, fruit jars and cooking utensils; all in good condition. May E. Davis, 230 Smith avenue.

FOR SALE—Coke; also briquettes. Palen & Benton Coal Co.

FOR SALE—Winchester Corbin 30, government; also beautiful pheasant. Panel. Phone 12-J. 206 Tremper avenue.

FOR SALE—Typewriter to rent; $3.00 per month. Room 202, Advance Building.

FOR SALE—Two fresh cows, 200 chickens; must be sold on account of leaving town. 567 Albany avenue.

FOR SALE—Pumps, engines, tanks. Canfield Supply Co., Kingston, N. Y.

REAL ESTATE FOR SALE.

FOR SALE—Finest double house in Second ward, seven rooms and bath each, hardwood floors, chestnut trim, separate hot water heaters, electric lights, roomy porches, large yard and outbuildings, garden and fruit; bargain $10,000, terms. Ulster Realty Agency, 276 Fair street. Phone 142.

FOR SALE—Lot for sale, 45x100, on Merritt avenue. Telephone call 887-J.

FOR SALE—Eight room house, large lot, all improvements; price $5,000; located near Broadway. A. R. Elmendorf, 720 Broadway.

FOR SALE—My fine residence in Fort Ewen village; three lots; two garages; large eight room house, in excellent condition; hot water heat; fruit and two kinds water. A. Schoonmaker. Telephone 539-W.

FOR SALE—Three flat house; 13 rooms; all improvements. 367 Albany avenue.

WELL BUILT two family house, bath, electric light, hot water heat; garage, 50x150. Telephone Harry Goldsworthy, 596 or 187-J, or call at 753 Broadway.

FOR SALE—One lot, 50x150 ft., corner Wood and Tubby streets; also one lot, 60x100 ft., corner 1st avenue and Gross street. For further particulars inquire J. M. Mayer, corner Mill and Chambers streets.

FOR SALE—Seven rooms. 188 O'Neil street.

One Cent a Word

No Advertisement Less Than 25 Cents.

REAL ESTATE FOR SALE.

FOR SALE—All kinds of real estate. A. R. Elmendorf, 720 Broadway.

FOR SALE—Several good bargains in double and single houses, farms, boarding houses, road houses; a real bargain in country grocery and feed store. Kingston Realty Co., 300 Wall street. Phone 1694.

ACT QUICK.

Five room bungalow, in city, one or more acres large poultry house, chickens, fruit, garage; cheap; terms. Telephone 1048-W.

FOR SALE—Ten room brick house, in city of Kingston; large lot; fair location; $3,500; very easy terms. Paradise, 19 Railroad avenue. Telephone 1247.

FOR SALE—Houses and lots. Phone 531.

FOR SALE—Six room house, with modern improvements, hot water heat; immediate possession. Inquire 40 West O'Reilly street.

FOR SALE—Property occupied by James O. Winston, Albany and Tremper avenues; could readily be changed into two or four family apartments. Jacob H. Tremper.

FOR SALE OR TO LET—Bungalow, built out of steamer Mary Powell on Rondout creek; also steam yacht Frank W. Roose. John A. Fischer, 334 Abeel street, Kingston, N. Y. Telephone 1379.

HOMES AND BUSINESS PROPERTY. Kingston, N. Y., Ulster and Orange counties. Call and see Harry Goldsworthy at 753 Broadway or telephone 2367 or 187-J.

FOR SALE—Building lots, corner Clifton avenue and Lincoln street. Mrs. George DuBois, 305 Lucas avenue.

FOR SALE—Seven room house, (new;) all improvements; 104 East Chester street; no agents. Call 1261-J.

FOR SALE—Farms, city and village homes, business opportunity. Davis & Miller, 260 Fair street.

FOR SALE—Nine room house, in Port Ewen; electric lights; garage and heater; $3,000. W. H. Gill, 12 East Strand.

FOR RENT OR FOR SALE—West Hurley, five room cottage, garage, barns, fruit, nine acres; $20 a month. Paul Neider, 473 Washington avenue.

USED CARS FOR SALE.

FOR SALE—Ford truck, stroller, milk pail, churn. 60 Strand.

FOR SALE—Seven passenger Chalmers touring car. Inquire C. A. Dolson, 714 Broadway.

FOR SALE—Harley-Davidson motorcycle and side car, with equipment; 1918 model, in good condition; $150. Charles Schley, Pine Hill, N. Y.

FOR SALE—Franklin, 1921, sedan, in perfect condition; bargain for quick buyer. Phone 17-F-16, between 6 and 8 p. m.

FOR SALE—Maxwell touring car; first class condition; reasonable. Inquire 225 Smith, between 4 and 6.

FOR SALE—New and used Giant trucks. Byrne Bros., Broadway and Henry street.

FOR SALE—One new 1923 touring body for Ford; two 1923 runabout bodies for Ford; one Ford sedan car, like new; one touring car, like new. Charles F. Gray, 791 Broadway.

FOR SALE—1921 Cleveland touring, 1921 Ford touring, 1921 Maxwell touring. Southard-Belchert, 579 Broadway.

FOR SALE—1922 Ford touring, like new, $300. Van Motor Co., 529-31 Broadway. Phone 145.

FOR SALE—Chevrolet runabout, with starter; newly painted; A-1 condition; good business car; bargain for quick sale. Ary Bush, 75 Furnace street.

FOR SALE—One 1½ ton Ford truck; perfect condition; must leave town; will sacrifice. Telephone 126-R.

WANTED—Hup roadster; state price and year; not earlier than a 1920. Box 151, Uptown Freeman.

FOR SALE—Ford sedans, coupes, tourings, runabouts, also 1921 Chevrolet commercial, 1917 Buick sedan, 1917 Chalmers coupe, 1918 Marmon, seven passenger, A-1 condition. Come in and look them over. A. & W. Auto Exchange, 115 North Front street. Telephone 1047-J.

FOR SALE—One-half ton 1922 Chevrolet truck; 23 year-old laying chickens; 21 chickens, three months old; cheap. Mrs. A. Freer, 194 Hurley avenue.

FOR SALE—Ford touring car; cheap. 53 Summer street.

FOR SALE—Overland touring; good condition; $125; demonstration; 11 Newkirk avenue. Call after 6 p. m. Telephone 1096-J.

WANTED.

WANTED—Work by day or contract for one ton Reo truck. Phone 7-F-16, or 97-W. Todd's Tire Store, 522 Broadway.

WANTED—Boarder; private family. Telephone 537-W.

WANTED—Sign painting, paper hanging, house painting, inside or outside; prices reasonable; expert workmanship. E. Longyear, Jr., 76 North Front street. Telephone 1406-J.

WANTED—A cook; private family. Mrs. C. M. Preston, 24 Mill street, City.

WANTED—Boarders. 585 Broadway.

WANTED—Used car, light sedan or coupe; give full particulars. Address Box 140, Downtown Freeman.

WANTED—Cook wanted at City Home, Kingston, N. Y.

WANTED—Painting and paperhanging. Telephone Curtis, 1809-M. 169 Fair street.

WANTED—Highest prices paid for men's second hand clothing. Send postal, 528 Broadway. Phone 2274-J.

WANTED—Old clothing, shoes, etc. needed at Salvation Army Relief Station. Phone 1803.

WANTED—Paperhanging by roll or job. Jacobson, 75 Cedar street. Telephone 2117.

WANTED—Carpenter and jobbing by the day. William H. Ritch. Call 1462-W.

FEMALE HELP WANTED.

WANTED—Girl to wait on table and chamber work; $35 month. Mrs. M. L. Tracey, Mount Sylvan House, Haines Falls, N. Y.

WANTED—Waitresses and chambermaids wanted about April 15th. Applicants will please state age, experience and name and address of present and past employers. Yama Farms, Napanoch, N. Y.

WANTED—Girls wanted to learn one of the best paying trades for girls; liberal wage paid while learning; enroll in new class now forming. G. W. Van Slyke & Horton, 25 Frederick street.

WANTED—Chambermaid. City Hotel.

WANTED—Experienced cook for bungalow at Roxmore Colony, Woodland, N. Y., near Phoenicia, until September 15th. Address Mrs. Edward Nichols, Woodland, N. Y.

WANTED—Girl or woman to assist in housework; some evenings. 137 Cedar street. Call mornings.

WANTED—One or two women for general housework; $40 a month, board and room. Mrs. Pardee Burnham, Olivereа, N. Y.

WANTED—OPERATORS; CAPABLE BEGINNERS PAID WELL WHILE LEARNING. C. A. BALTZ PAJAMA CO., GREENKILL AVENUE.

WANTED—Girl to tend store; good wages. Telephone 944-M.

One Cent a Word

No Advertisement Less Than 25 Cents.

FEMALE HELP WANTED.

WANTED — EXPERIENCED PRESSERS ON SHIRTS. FULLER SHIRT FACTORY.

WANTED—Woman or girl to help in summer boarding house. Please call or write. John Cook, Saugerties Road, Lake Katrine, N. Y.

WANTED—Waitress. Stuyvesant Hotel.

WANTED — Experienced pressers; also learners taken; paid well while learning. S. Jacobson & Sons, Smith avenue and Cornell street.

WANTED—GIRLS. WILTWYCK LAUNDRY, 500 WILBUR AVENUE. PHONE 2071.

WANTED—Kitchen girl and dining room girl. Phone 2059, or apply 462 Broadway.

WANTED—EXPERIENCED OPERATORS ON SHIRT WAIST. BOSTONIAN WAIST CO. 50 HASBROUCK AVENUE.

WANTED—EXPERIENCED OPERATORS ON ALL PARTS OF SHIRTS. LEARNERS ALSO TAKEN. PAID WHILE LEARNING. APPLY COLUMBIA SHIRT CO., O'NEIL STREET.

WANTED—Girl. 244 Clinton avenue.

MALE HELP WANTED.

WANTED — Laborers wanted. Sturgeon pond dam; 45c hour; 10 hour day. Foundation Co., Rifton, near Kingston.

WANTED—Young man in store; must have chauffeur's license. Brigham Bros.

WANTED—Fireman wanted for steam and electric plant. Address Lake Mohonk Mountain House, Mohonk Lake, N. Y.

WANTED—Boy, over 16 years, to work in grocery store. Telephone 914-M.

WANTED—Young man to deliver orders; one who can drive car; good pay. Telephone 944-M.

WANTED—Man to work in kitchen. Dr. Sahler's Sanitarium.

WANTED—Driver. Kingston Coal Co.

WANTED—Two electricians wanted at once. Gruberg Electric Co., 20 Broadway.

WANTED—Man and wife as caretakers in hospital at county farm. Apply W. S. Hartshorn, superintendent, New Paltz, N. Y.

WANTED—Carpenters for form work; 60 cents hour; ten hour day. Foundation Co., Rifton, near Kingston.

WANTED—Carpenters at once. Griffin Herrick, Woodstock, N. Y.

WANTED — EXPERIENCED PRESSERS ON SHIRTS. FULLER'S SHIRT FACTORY.

WANTED—Cook and dishwasher in mountain boarding house. Write Mrs. M. Rider, Haines Falls, N. Y. Box 277.

WANTED—Experienced grocery clerk. Lohr grocery store, 622 Broadway.

WANTED—Man familiar with farm work. Mead's Mountain House, Woodstock.

WANTED—Porter. City Hotel, Main street.

WANTED—Shirt cutter; Louisville, Ky.; transportation paid; steady work; good opportunity. Address "Job," Uptown Freeman.

WANTED—First class shoemaker, on repair work. George Fisher, Market street, Saugerties.

WANTED—Porter. Kirkland Hotel.

WANTED—Taxicab drivers, familiar with city streets. Kingston Taxi Consolidated, 11 Railroad avenue.

WANTED—Experienced stenographer; excellent opportunity for advancement. Apply Box 11, Downtown Freeman.

WANTED—Barber. 630 Broadway.

WANTED—Strong boy for milk business, also given a good home. Address "Milkman," Downtown Freeman.

WANTED—Laborers. Inquire H. G. Wright, Kingston Gas & Electric Co.

TO LET.

TO LET—Five or six room apartment; all improvements. 57 Hudson street.

TO LET—Rooms; all improvements. Inquire of Baker's, 25 North Front street. Telephone 1594-M.

TO LET—Private garages. Phone 1578-M.

TO LET—Modern office, every improvement; suitable for beauty parlor, doctor or lawyer; on same floor with Dr. Cragin, dentist. Inquire Greenwall shoe store.

TO LET—Garage. 79 O'Neil street.

TO LET—Store. 13 West Strand. Meidenberg.

TO LET—Garage, private stalls. 137 Clinton avenue. Phone 377-W.

TO LET—Furnished rooms. Apply 217 Ten Broeck avenue.

TO LET—Two furnished room. 110 Smith avenue.

TO LET—Private garage. 167 Clinton avenue.

TO LET—Camp; Legg's Mills; for a part season. Telephone 1305.

TO LET—Ten room house; suitable for one or two families. Inquire phone 8-F-21, Eddyville.

TO LET—Six rooms to let. 13 West Strand. Meidenberg. Telephone 2041-J.

TO LET—Dump trucks. William D. Ryan. Phone 1194.

TO LET—Four rooms; improvements. Inquire 17 Meadow street.

TO LET—Christian family may rent comfortable three story house, with bath, on Birch Creek road; $300 for summer. Charles E. Schley, Pine Hill, N. Y.

TO LET—Four rooms and bath; improvements; on third floor; rent $25 per month. Telephone between 6 and 8 p. m. Telephone 1047-J.

FOR RENT—Remington, Monarch and Underwood visible typewriters for rent. E. Winter's Sons, John street.

FOR RENT—Typewriters, Underwood, L. C. Smith, Remington, etc. O'Reilly's 530 Broadway. Phone 1509.

TO LET—House; all improvements; good location. Telephone 531.

TO LET—Office to let; double room; light and cool. Phone 1066.

FOR RENT OR FOR SALE—Big house with big yard and store; centrally located. The property worth $10,000; warranty investment; terms. P. O. Box 319, Kingston, N. Y.

TO LET—Six rooms, water and gas, after August 1st; $20.50 per month; adults preferred. Inquire Moore, 110 Spring street.

TO LET—Ten room house; in Eddyville; suitable for one or two families. Inquire phone 8-F-21.

TO LET—Two up to date flats; all improvements; hardwood floors, electricity; two garages; reference exchanged. "M. K." Uptown Freeman.

TO RENT—Garage to rent. 174 Foxhall avenue. Telephone 553-W.

TO RENT—Garage to rent. 47 St. James street.

TO LET—Two stores, on or about August 1st. 19 Hurley avenue, near Washington avenue. Inquire 281 Washington avenue.

TO LET—Two large furnished rooms, on car line, in private family. Call 469-W.

TO LET—Five room flat, with improvements. 367 Albany avenue.

One Cent a Word

No Advertisement Less Than 25 Cents.

TO LET.

FOR RENT—Camp on Lake Katrine; furnished; for season. For sale, two fresh milch cow. W. D. Brinnier, 552 Delaware avenue. Telephone 547 or 533.

FOR RENT—Loft, 1,500 square feet of floor space, steam heat, electric light; central part of city; suitable for light manufacturing; rent reasonable. Shatmock Realty Co., Advance Building. Phone 1996.

TO LET—One four room flat; furnished. Inquire 448 Broadway.

TO LET—Two rooms, furnished or unfurnished. 108 Gage street. Phone 1117.

FURNISHED ROOMS.

FURNISHED ROOMS—27 John street.

FURNISHED ROOMS—112 Hone street.

FURNISHED ROOMS—Improvements. 121 Green street.

FURNISHED ROOMS—56 Van Deusen street. Phone 1805-J.

FURNISHED ROOMS—Desirable furnished rooms. 180 Albany avenue.

FURNISHED ROOMS—One to three furnished housekeeping apartments all improvements. Phone 1117. 179 Wall street, or 60 Cedar street.

FURNISHED ROOMS—Electric light; all improvements. 121 Fair street.

FURNISHED ROOMS—Single and double; all improvements; $3.00 and up; meals if desired. Inquire 448 Broadway.

FURNITURE Storage; best in city. Apply H. P. Carr. Phone 2358.

FURNISHED ROOMS—And board. 67 Elmendorf street.

FURNISHED ROOMS—Telephone 1746-J.

FURNISHED ROOMS—For light housekeeping; adults. 68 Green street.

FURNISHED ROOM—One large furnished room; electric light, bath and heat, to one or two persons, with private family. 185 Wall street.

FURNISHED ROOMS—45 Downs street.

FURNISHED ROOMS—98 Grand street.

FURNISHED ROOM—31 Crown street. Phone 352-M.

FURNISHED ROOMS—Three rooms. 28 Henry street.

FURNISHED ROOM—88 Downs street.

FURNISHED ROOM—Light housekeeping; all improvements. 101 Wall street. Phone 1397.

FURNISHED ROOMS—Rooms, furnished or unfurnished, at New Salem; improvements; convenient to bus line to Rifton dam. Morris, Rural Delivery, Box 178, Ulster Park, N. Y.

FURNISHED ROOMS—By day or week; uptown section; all improvements. 50 Green street. Telephone 471-J.

FURNISHED ROOMS—Or apartment for light housekeeping. Phone 1585-J.

FURNISHED ROOMS—Smith, 318½ Wall street. Phone 1757-M.

FURNISHED ROOM—Large front room; board if desired. 80 Grand street. Phone 1061-J.

FURNISHED ROOMS Three rooms with breakfast. Phone 570-R.

LOST.

LOST 35x5 tire, mounted on Cadillac rim, between Lackawack and Kingston, Thursday evening. Reward if returned to Kerhonkson Garage.

LOST Silver chain, with red ball earring. Finder please return to Mrs. Fred Sturges, Stone Ridge. Reward.

LOST Collie dog, dark and light tan; name Friday; no collar. Reward. Charles H. Thielemann, R. D. No. 1, Kingston, N.

LOST - Five dollars reward for return of a light Maltese cat; white feet, white throat; answers to name of Mike. 314 Wall street, or call 1282-W.

LOST - Between Mount Pleasant depot and main road, July 12, pocketbook. Reward given. Finder please write 304, Rutherford, Boulevard, Passaic, New Jersey.

LOST Thursday, in uptown shopping district, oval jet pin, set with pearls. Finder please leave at Uptown Freeman Office.

LOST Collie dog, dark and light tan; name Friday; no collar. Reward. Charles H. Thielemann, R. D. No. 1, Kingston, N. Y.

STRAYED OR STOLEN Fox terrier dog; has no collar on; has tan ears and tan around eyes and sides of face; white body marked with black and tan; bobbed tail; name Sport. Reward for return of dog and information. Phone 2392. Mrs. Frazier, 617 Delaware avenue.

LOSTT—Between 68 Pine street and Rose German-Rose, gold brooch, eight points, 18 pearls, turquoise center. Return to 68 Pine street. Reward.

LOST On Broadway or Albany avenue, $10 bill. Finder return to 173 Smith avenue. Reward.

LOST Large cameo pin. Reward. Call 352-M.

LOST A pocketbook, containing gold fountain pen, with initial K. F. D., in the Auditorium. Finder call 609-J.

POSITION WANTED.

POSITION WANTED—Position, chauffeur mechanic, married, willing, careful driver. Address Box 100, Downtown Freeman.

POSITION WANTED—Position as night watchman, or any other work at night. Address Watchman, Downtown Freeman.

POSITION WANTED—Young man wishes position as electrician helper. Box 280, Uptown Freeman.

MISCELLANEOUS.

FURNITURE Storage; mouse and dust proof; all metal lined rooms; rates $3.00 to $5.00 per month. Apply Stuyvesant Garage. Phone 1176.

FURNITURE Storage; lowest rates, safe and sanitary. Four story brick building. John A. Murray, 32 East Strand. Phone 914.

M. Newkirk & Son, general trucking; baggage express. Telephone 1908-W.

MORAN BUSINESS SCHOOL, Fair and Main streets. Catalogue free.

DUMP TRUCKS FOR HIRE. Phone 1194.

FURNITURE Trucks drive in 84 Smith avenue storage warehouse; inspection solicited. Telephone 2001-J. Residence 346-W.

MONEY to loan on productive farms. W. H. Gill, 12 East Strand.

REPAIRS I repair all musical instruments, typewriters, talking machines. Voorhees, at E. Winter's Sons.

FREE ashes for disposal at the gas works on the Strand.

FILLING material free if carted away. Ulster Foundry Co., 20 St. James street.

To the creditors of said bankrupt:
Notice is given that the above bankrupt has applied for a discharge from all his debts. Creditors and parties interested are ordered to attend before this Court in Post Office Building, Manhattan, New York City, on the 15th day of August, 1923, at 10:30 a. m., there to show cause why discharge should not be granted.
Dated, Kingston, N. Y., July 16th, 1923.
AMOS VAN ETTEN,
Referee in Bankruptcy.

U. S. DISTRICT COURT, Southern District of New York. In the Matter of Abram I. Feinberg, of Gardiner, Ulster County, N. Y., in said district, bankrupt. No. 3478.

AFTER MARATHON GOLF RECORD

By Telegraph to The Freeman.

Washington, July 16.—Driving through fog at daybreak, Bill McGuire and Eddie Tipton, two of the best public links golfers in Washington, started at East Potomac Park Golf Course today after the long distance golf playing record now held by Rudolph Supan of Cleveland, Ohio, who on a short course made 257 holes in 16 and a half hours.

McGuire weighing 144 pounds drove off at 4:17 a. m., Tipton, weighing 155 drove off sixteen minutes later. McGuire played the first half dozen holes in the darkness.

The men are running between shots and 15 caddies and ten scorers are relieving each other in accompanying the players. At the end of the first hour and a half McGuire's pedometer showed he had traveled nine and one-half miles. The men are eating sliced oranges only and seem to show no fatigue after the first half dozen rounds. Both say they will stick until darkness ends their try for the Marathon record.

The Kat May Meow.

The injunction granted against the entertainment hall at Fleischmanns, known as the Kats-Meow preventing jazz music, loud noises, etc., has been vacated on the application of William D. & William D. Brinnier, Jr., attorneys for Henry Rosenblum, the owner of the premises. The injunction was obtained by Mrs. Vermilyea.

Man and His Watch.

"The mental and physical condition of a man has everything in the world to do with the manner in which his watch runs," contends a Grand avenue jeweler. "We can time our watches almost perfectly on the board, but once they get in the owner's pocket they are likely to run either fast or slow, according to the amount of static electricity in the system. The watch of a person who is subject to spells of depression, or is slow in brain and physical movement, will run several minutes slow in a day. On the other hand the peppy go-getter rushes back to us with the word that his watch is beating several minutes overtime in the day's run."—Detroit News.

PLAN NOW TO GO TO THE SHAKESPEARE FESTIVAL AT THE MAVERICK NEXT FRIDAY

First Afternoon Performance ... Four O'clock
Camp Fire Lunch ... Six O'clock
Evening Performance ..... Nine O'clock
Costume Dance 10:30 P. M.
(Daylight Saving Time)

Time Table of
ULSTER & DELAWARE R. R.

Effective June 24, 1923.
Eastern Standard Time.

Trains are due to leave this city as follows:
Kingston Point *1:40 p. m.
Rondout Station *5:40 a. m.; ‡6:15 a. m.
Union Station *6:40 a. m.; ‡6:55 a. m.; *12:52 p. m., last trip September 7th; *2:05 p. m.; †3:00 p. m., last trip September 7th; *5:35 p. m., last trip August 31st.
Trains are due to arrive as follows:
Union Station †10:00 a. m.; †10:35 a. m.; ‡11:25 a. m.; *4:13 p. m.; †6:16 p. m.; †6:24 p. m.; ‡7:45 p. m., first trip July 8th, last trip August 26th.
Rondout Station †10:53 a. m.; ‡11:40 a. m.; †6:33 p. m.; †6:45 p. m.
Kingston Point †11:00 a. m.; ‡11:48 a. m.
*Daily; †Daily except Sunday; ‡Sunday only; ‡Friday only.

CHAPIN WINS TENNIS SINGLES

Most Successful Tournament Held Yet Staged Last Week on the Mohonk Courts—The Winners in the Finals.

A. H. Chapin, Jr., defeated H. H. Bassford in the men's singles for the Ulster county tennis championship on the Lake Mohonk courts Saturday afternoon, winning by 6-4, 6-1, 2-6, 4-6 and 7-5.

The women's singles was won by Mrs. Stokes Wheeler, who defeated Mrs. Theodora Sohst on Friday.

The men's doubles played Saturday was won by C. C. Hubbell and A. E. Sheriden, who defeated A. H. Chapin, Jr., and A. W. Merream by scores of 5-7, 7-5, 6-3 and 6-3.

The women's doubles were won by Mrs. Stokes Wheeler and Mrs. Van Dee, who defeated Mrs. P. C. Mills and Miss Margaret Grove by scores of 6-2 and 6-1.

In the mixed doubles finals Mrs. Theodora Sohst and A. H. Chapin, Jr. defeated Miss Margaret Grove and W. M. Fisher by scores of 1-6, 6-love and 7-5.

The tournament, which closed Saturday afternoon, was the most successful ever held on the Mohonk courts.

"HIKES" GROW IN POPULARITY

City People Every Day Becoming More Addicted to Long Walks Through the Country.

Days of the hike picnic are here. The hike picnic differs from the old-fashioned sedentary picnic in that the picnickers do not sit on the grass, but walk on it.

It is an entirely peripatetic social function, except when those who walk stop briefly for rest or luncheon.

These walking clubs now exist in cities all over the country. From the first one in Washington, they have multiplied greatly. New York city has hundreds of them, so that a whole page is devoted in some of the dailies to mapping out and describing "routes" in the nearby country.

Recently, in Kansas City, a walking excursion was advertised on a certain day, to which the invitation was general, and more than 1,000 excursionists were on hand on the bright and sunny morning with which the event was favored.

It might have suggested the beginning of Peter the Hermit's celebrated hike, although this time banners were neglected.

If hikes are to become one of the great outdoor diversions it may not be long until armies move down the country roads armed with sandwiches and tin drinking cups, filling the air with songs and conversational clamor of the populace.—St. Louis Globe-Democrat.

ASSOCIATE SOUND AND COLOR

Both Children and Adults, Frequently Unconsciously, Link the Two in Their Minds.

Mr. Horace B. English sends an account of the following interesting incident to Science Magazine. It seems to indicate the manner in which children, and many adults as well, come to associate sounds with colors.

Fulton (aged three years, eleven months, listening to the phonograph)—Daddy, I think soft music is yellow.

Dr. P. (his father, a distinguished chemist)—Yellow? And what color is loud music?

Fulton—Well, it is black.

Dr. P.—And what is blue music like?

Fulton—Blue music is loud, but not so loud as the black music.

Dr. P.—Tell me, why is soft music yellow?

Fulton (after thinking a moment)—Well, when you mark with yellow crayon on paper, you can't see it very well, but when you mark with black you can.

British Engineers Busy.

Contracts for engines and railroad stocks for foreign and Colonial customers have been hooked by British firms in such volume as to keep their engineers and laborers hard at work for months to come. Beardmore and Company of Glasgow have obtained an order for the reconstruction of repairing workshops of Portuguese railroads and are making 27 locomotives and 3,350 pairs of wheels for Indian railroads. Beyer, Peacock and Company, Ltd., of Gorton, Manchester, have booked an order for 30 locomotives from the East Indian Railway company. Beardmore and Company also will make three engines for East Burmah, and the Vulcan company of Manchester is manufacturing 35 locomotives for India. Altogether British engineering firms have recently booked orders from abroad for close upon $10,000,000.

Staid Lady and Pink Garters.

I am somewhat of a staid lady of mature years, whom no one would suspect of wearing a pair of pink ruffly garters. But I had a new pair, nevertheless, and being rather tight, to ease myself, I pulled them down around my ankles when eating breakfast, on a nice spring morning recently. I started out. I was tripping along happily when I happened to glance downward. Horrors! There were those pink garters around my ankles, and my skirt was after the flapper type. There was nothing to do but stoop and pull them up. A hasty glance over my shoulder revealed a man behind me with a broad grin on his face. I lost no time in turning a corner.—Chicago Tribune.

Nature's Wise Provision.

We ought to be thankful to nature for having made those things which are necessary easy to be discovered; while other things that are difficult to be known are not necessary.—Epicurus.

Dog Gnaws Prisoned Leg To Free Self From Fence

Petersburg, Ind.—O. D. Harris lost his fox hound while fox hunting. About a week later he found the animal, fastened in a fence. The dog was nearly starved, and to free himself had almost gnawed his leg off. A veterinarian amputated the leg.

EMBEZZLED FUNDS TO KEEP WOMEN IN LUXURY

Bank Cashier Is Accused by Detectives of Keeping Three "Love Nests."

York, Pa.—Thomas Baird, cashier of the City bank, who is under arrest on charges of embezzlement, maintained three "love nests," detectives charge.

Authorities investigating the cashier's affairs, say he has received letters from a "baby doll" in New York city, a widow in Philadelphia, and another woman in Baltimore.

Detectives who went to Philadelphia report that they located a young woman who admitted the banker was the father of her child and that he frequently visited her.

In addition to the three out-of-town women, the name of a York manicurist is also being linked with that of the banker. Baird has a wife and five daughters living in New York city.

Funds stolen from the bank, officials charge, paid for maintaining his "love nests" in three cities, bought expensive gifts for his favorites, and financed gay parties in several towns.

Efforts to recover the money said to have been taken by him have resulted in unearthing only $10,000. This was turned over to the state bank examiner by Mrs. Baird, who said it was given to her before the shortage was detected.

DROPS DEAD IN ENGINE CAB

Quick Wit of Conductor Saves Lives of 100 Passengers When Death Takes Engineer.

Central Islip, N. Y.—While more than 100 passengers sat unconcerned on a Long Island train, and the fireman was too busy stoking his fires to notice anything wrong, Engineer George B. Cunningham dropped over in his seat in the cab, and the train ran wild.

When it kept up its mile-a-minute clip past the station at Central Islip, and raced over a grade crossing without its usual warning whistle, Conductor John J. McKeever knew something had hapepned. He rushed forward and stopped the train with the emergency brake.

The escape of the trainload of passengers from disaster through the quick wit of the conductor has just become known.

The fireman, Matthew Carranza, looked up from his fires when he felt the train rock to a stop, and found his engineer dead, his hand fallen from the throttle. A heart failure attack had caused the engineer's death.

EXCITEMENT AFTER WEDDING

Bride Entertained the Guests While Her Husband Fought Flames on the Roof.

Lancaster, Mass.—Mrs. William Dexter, a bride of half an hour, calmly entertained wedding guests in her new home here, while her husband fought a fire on the roof. The flames were extinguished after they did considerable damage.

Many of the wedding guests did not know of the blaze until the fire department arrived.

Chases Spider and Burns House.

Montreal, Can.—When she tried to burn a spider with a lighted match, Mary Seurot, thirteen years old, set fire to the home of Israel Segal. The girl was making the beds when she saw a spider on the wall. She followed it with the flame into a clothes closet, where the fire started.

Six Drown on Way Home From Dance.

Rock Island, Ill.—Six young persons, three men and three women, were drowned in the Mississippi river when they jumped from a railroad trestle to escape being hit by a train. The six were on their way home from a dance when trapped by the train.

Child, Eight, in Dope Gang.

Akron, O.—An eight-year-old boy was among 16 persons arrested in a narcotics raid here. The child, Peter Martino, carried dope from his home to his father's soft drink saloon, he told police after revealing the hiding place of the drugs.

Boys Confess Setting $500,000 Fires.

Grand Rapids, Mich.—Two thirteen-year-old boys have confessed that they set fire to four business buildings causing an aggregate loss of almost $500,000. "We did it just for fun," they said. The boys are Donald Crampton and Ralph Bosch.

Horse Eats Girl's Curls.

New York.—A horse standing along the curb grabbed a mouth full of hair from the head of seven-year-old Katherine Taraglino. The horse held on to the hair until a policeman forced the animal's mouth open. The child's scalp was lacerated.

Birds and Their Nests.

The average time taken by a bird to build its nest is about a week, but if the first one is destroyed a second home may be built in a day. A few lazy birds repair an old nest of last year.

MONDAY, JULY 16, 1923.
Sun rises, 4 37; sets, 7.34.
Weather, cloudy.

The Temperature.

The lowest point registered by The Freeman thermometer last night was 68 degrees. The highest point reached up until noon today was 83 degrees.

Weather Forecast.

Washington, July 16.—Unsettled tonight; Tuesday fair; moderate temperature; light to gentle winds, mostly northerly.

BUSINESS NOTICES

Dr. Broberg, Graduate Chiropodist and Chiropractor, 65 St. James St., corner Clinton Ave. Hours: 10 to 12 and 2 to 5. Phone 764. Lady assistant

Have your metal ceiling done by I. MOORE, 9 Ten Broeck avenue. 'Phone 1912-M.

BUILDING Contractor and Jobber, D. H. SMITH, 6 St. James street.

When it's trucking, local or long distance, call 885. FINN'S Baggage express, 31 Clifton avenue.

LESLIE'S ELECTRICAL STORE
Estimates for house wiring. 'Phone 524-W

I have good accommodation for a gang of men that desire a clean place and wholesome food at fair prices. MRS BECKER, 118 Broadway. 'Phone 814.

DR. C. EDWARDS, Chiropractor, formerly of Brooklyn, N. Y., now 297 Washington avenue; cars to door. Hours Mon., Wed., Fri., 2-8 p. m. Consultation free. Telephone 1633-M.

PERRY'S EXPRESS. 'Phone 71-M.

MOVING, TRUCKING, EXPRESS. Local and long distance. Masten & Strubel, 742 Broadway. Phone 2212-M.

FURNITURE AND PIANO MOVING Closed van; local and long distance. Phone 1122-J.
ALBERT KREISIG,
Cor. Broadway and St. James. St.

KODAK
Photo supplies, films, developing and printing. O'Reilly's, 530 Broadway.

SUMMER TIME
Brings its own variety of very pretty flowers
VALENTIN BURGEVIN Inc.

Parish Taxi Service. Sedans for funerals and weddings. Phone 20-W.

Public Stenographer. Advance Building. A. V. Samuel. Phone 1051-W

Lawn mowers sharpened and repaired. Cash paid for old mowers. C. R. Davis, 29 St. James street. Phone 1785-M.

Sale on Kingston "Maid" House Dresses and Factory Mill Ends, DAVID WEIL, 44 Broadway Bargain House.

Joseph F. Deegan, 103 Henry Street. Phone 698. Plumbing, heating and tinning. Jobbing given prompt attention. Residence 2298-J.

PARISIAN BEAUTY PARLOR
306 Wall street
Under new management
Maria Nagel former graduate of the Wilfred Academy, New York city. Marcelling, Hairdressing, Facials French Bleach Packs, Manicuring. Telephone 1673 open evenings.

Paper hanging, painting, wall paper. Jacobson, 75 Cedar street Telephone 2117

Express, moving and trucking work done right. Prices right. SHELDON TOMPKINS, 32 Clinton avenue. Telephone 649.

Mrs. Salzman's 100 per cent whole wheat bread at your grocer.

EDWARD D. COFFEY,
Plumbing and heating. 5% for cash 10 days. Fixtures of all kinds. Estimates cheerfully furnished. 22 Van Deusen avenue. Tel. 178-W.

The newest and latest on Victor records. Come in and hear them. Kaplan Furniture Co., 14 East Strand. Open evenings.

Scanlon's Taxi Service.
Closed Cars. Day and night.
Call 1898 or 1149-W.

Dr. Magnus Gross,
Chiropodist
284-286 Wall street. Tel. 420.
Treats all foot ailments. Open evenings. Sunday by appointment.

FIRPO SAYS HE'S READY FOR DEMPSEY; CONFERENCE ON

By Telegraph to The Freeman

New York, July 16. Over the bitter objection of Jimmy Deforest, trainer-manager of Luis Angel Firpo, Tex Rickard, fight promoter, who held the Argentine's agreement to fight Jack Dempsey and Jack Kearns, the champion's manager, were to confer today.

Rickard expressed hope of being able to meet the terms Kearns will make for a bout between Dempsey and Firpo, to be held Labor Day at a place of Rickard's choosing either the Yankee Stadium, the Polo Grounds in New York, or at Rickard's Giant Bowl in Jersey City.

"Firpo isn't read for Dempsey yet" Deforest said. The Argentine boxer is reported to have openly resented this statement of his manager, and to have told Rickard he was willing and anxious to battle with Dempsey at any time.

BUSINESS NOTICES

AUTOMOBILES,
ISAAC FORSTER,
Kingston, N. Y.

If you are looking for quality and performance in a motor car of the moderate price, $1,275, F. O. B., there is no use looking any further, then the Earl station, at 117 Broadway

Inside history of life in the art colony at Woodstock, in pamphlet form. WOODSTOCK, PROEM, ESSAY and CATALOG by F. Gardiner Clough. On sale at O'Reilly's news store, Kingston; The Nook and Little Art Shop, Woodstock. Limited printing. Only 25c. Don't miss it!

Come in and witness a demonstration of a new principle in gas engines, air cooled. Will be shown for a few days at 292 Wall street at The Guarantee Radiator Works.

DANCING TONIGHT DANCING
At Tadonio's Open Air Pavilion—Eddyville on the hill— Music by the 20th Century Entertainers of New York.

I will not be responsible for any debts contracted by my wife.
ABRAHAM E. STOKES.

PIANO TUNING AND REPAIRING.
R. E. MARTHIS,
156 Prospect street. Phone 1847-W.

Piano Tuners
Frederick C. Whalers.
James H. Winters.
231 Clinton Ave. Phone 1113-J.

LESSONS IN MUSIC by Frederick Richens, organist and choirmaster, Redeemer Lutheran Church, late pupil-assistant to Dr. Gilbert Thompson, Plaistow Parish Church, London, England, pupil F. Birch, Guildhall School of Music, London, and R. Bain, London College of Music, for lessons in voice, piano, pipe organ, write to P. O. Box 320.

Local and long distance trucking, Kane and Carlson, 5 Snyder avenue, telephone 1741.

Mrs. R. H. McCutcheon, licensed undertaker and embalmer, 44 Prince street. Telephone 1920.

Shaughnessy Silk Underwear and Sport Skirts in all the predominating spor colors. Mrs. H. R. Leeder, 658 Broadway.

STORK BROS. TAXI SERVICE.
Day or night. 'Phone 2388.

EXPRESS AND TRUCKING.
PLATT'S EXPRESS,
Kingston, N. Y.
Phone 97-W Resident
Todd's Tire Store or R. 1, Box 18A
522 Broadway Phone 7-F-16.

J. B. MAYES, 88 Prince street. Phone 2289-M. All kinds of trucking; experienced in handling furniture; reasonable rates.

SNYDER BROTHERS' EXPRESS. Phone 757. 628 Broadway. Baggage and delivery service, moving and hauling; local and long distance.

John A. Purcell, 130 Pearl. Phone 1759-W. Special on shades, draperies, rugs, finer dry-goods, etc.

The Daily Freeman is on sale at the following stands of the Schultz News Agency in New York city:
102 West 42nd street.
42nd street and Park avenue (opposite Grand Central Depot).
30th street and Broadway (S. W. Corner).
42nd street and Sixth avenue (S. E. Corner).

CULLOTON HURLS EXCELLENT BALL

Forsythe Has Off Day and is Replaced by Culloton at Right Time —Dahn and Schwab Hit Timely, Defeating the Schatz Club.

That runs win ball games and not hits was again proven at the Fair Grounds Sunday when the Colonials defeated the Schatz team of Poughkeepsie in the seventh game of their series by a 5 to 2 score. Off the offerings of Lowe the local players made six hits. The Poughkeepsie team had eight hits to its credit.

In dire trouble in the third inning with one out and two runs behind, Coach Schirick very wisely gave the pitching job to Bud Culloton. Forsythe was not at the height of his form, having allowed five hits up until this time.

The worthy arm of Culloton for the seven frames threw the Poughkeepsie team into a batting slump allowing them but three hits without a score.

Dahn was best at the bat with three hits, two two-baggers and a single, all in the left field territory. Schwab was next for the home club with two hits. Coyle made the remaining hit. Russel had a very busy day in the field, managing some pretty ones. His trusty arm also cut off two runs at the plate with perfect throws.

Two runs were scored by the Schrickmen in the fifth inning without making a hit. Dahn and Schwab hit timely in the seventh, accounting for three runs.

Schatz Take the Lead.

The Bridge City players scored their tallies in the second and third innings. In the second McCarthy was given a walk and scored when Clark and Hammil hit safely. In the third Lowe hit for a single and scored when Dewey hit one in left field for a single, followed by Jesmer with a two bagger in left field. With these two runs in the lead the Schatz team then faced Culloton and the scoring ceased.

Colonials Score.

The Poughkeepsie team sported its lead of two runs until the fifth inning. Sensational fielding by Jesmer in the early innings robbed Deegan and Robins of hard blows preventing runs. Lowe got himself into a hogshead of trouble in this period when he allowed four walks and made a wild throw. This with the good base running of the Colonials, resulted in the registering of two runs tieing the score. In the seventh the tie was broken, the Colonials making three runs. Coyle started off, flying out to center field. Fogarty was safe on an error to Dewey. Deegan was also safe on a boot by McCoombs. Dahn and Schwab followed with hits, scoring three runs. Russel and Robins were retired ending the inning. This was a hectic inning for the down river team, they becoming all confused. McCarthy forgot his mask in the excitement. Captain McCoombs's work at short stop was very poor, he missing four out of four. McCoombs regularly plays at third base.

Players on both teams again seemed satisfied as well as the fans with the work of McGrath umpiring strikes and balls. Kerran was on the bases.

Colonials, 4 games; Schatz, 3.
The score:

Schatz.

	AB	R	H	PO	A	E
Dewey, 2b.	5	0	2	3	2	1
Start, 3b.	4	0	1	3	3	0
Jesmer, lf.	4	0	1	3	2	0
McCarthy, c.	2	1	0	7	0	1
Clark, 1b.	3	0	0	6	1	0
Hammill, cf.	4	0	1	2	0	0
Hempe, rf.	4	0	1	0	0	0
McCombs, ss.	4	0	0	0	0	4
Lowe, p.	4	1	2	0	1	1
Total	34	2	8	24	9	7

Colonials.

	AB	R	H	PO	A	E
McCue, 3b.	4	1	0	0	0	0
Coyle, 1b.	4	0	1	13	2	0
Fogarty, cf.	2	1	0	4	1	0
Deegan, 2b.	3	1	0	0	8	0
Dahn, lf.	4	1	3	1	0	0
Schwab, rf.	4	0	2	0	0	0
Russell, ss.	4	0	0	3	6	0
Robins, c.	4	0	0	5	0	0
Forsythe, p.	0	0	0	0	2	0
Culloton, p.	3	1	0	1	1	1
Total	32	5	6	27	20	1

Score by innings:

Schatz	0	1	1	0	0	0	0	0	0	—2
Colonials	0	0	0	0	2	0	3	0	x	—5

Two base hits, Hempe, Dahn (2). Jessmer. Sacrifice hits. Clark, Coyle. Stolen bases, Coyle, Dewey. Double plays, Jesmer to Start; Jesmer to McCarthy; Start to Clark. Left on bases, Colonials 9, Schatz 8. Hits off Forsythe 5 in 2 2/3 innings; off Culloton 3 in 6 1/3 innings. Bases on balls, off Forsythe 1, off Culloton 1, off Lowe 5. Struck out, by Forsythe 1, by Culloton 2, by Lowe 6. Wild pitch, Lowe. Umpires, McGrath and Kervan. Time of game, one hour 45 minutes.

Club Standing.

	G.	W.	L.	Pct.
Colonials	43	29	14	.671

Leading Colonial Hitters.

	G.	W.	L.	Pct.
Coyle	37	119	50	.336
Forsythe	21	66	15	.326
Dahn	36	141	45	.319

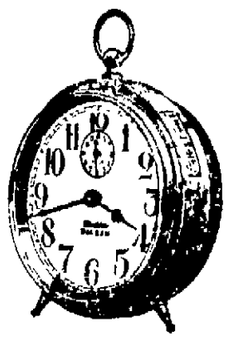

For Camp
For the Kitchen
For the Early-Riser

Big Ben is Dependable

For Camp or Fishing
For a Knockabout or Spare Watch

Pocket Ben is Dependable

PRICES:

Pocket Ben	$1.50
Glo-Ben	$2.50
Big Ben	$3.50
Big Ben Luminous	$4.75
Other Westclox	$1.50

All Dependable

Cordially Yours,

SAFFORD & SCUDDER
JEWELERS
"The House of Lucky Wedding Rings."
310 Wall St., Kingston, N. Y.

JONES, NOW OPEN GOLF CHAMPION, OFF FOR HOME.

By Telegraph to The Freeman.

New York July 16.—Bobby Jones was preparing to leave for his home in Atlanta, Ga., today and he will take along with him the big silver cup presented to him yesterday when he won the Open Golf Championship of the country in his play-off with Robert Cruickshank, the New Jersey professional.

Jones's admirers were loud in their praise today of the Atlanta boy's gameness. He won yesterday's match and the championship on the eighteenth hole when he laid the ball on the green, seven feet from the hole, with two perfect shots. It was the same hole that he took six strokes in his final round Saturday. Cruickshank, who made a birdie three on that hole on Saturday, went to pieces there yesterday, taking a six. Jones played it safe, taking two putts, and won the match, 76 to 78.

KINGSTON CIGAR MAKERS LOSE GAME TO ALBANY

Knapp pitched the Albany nine of the Van Slyke and Horton company to a victory over the Kingston factory in this city Saturday afternoon, the score being 13 to 10. The Albany boxman struck out thirteen of the opposing batters.

The score: R. H. E.
Kingston 1 2 1 0 2 0 0 0 4—10 12 2
Albany .. 2 0 1 0 4 2 0 4 x—13 15 2
Radell, Nichols and Cragin; Knapp, Roberts and Turnbull.

TAGGING ALL THE BASES IN THE MAJOR LEAGUES

Realizing the ambition of every ball player, Barney Friberg hit a homer in the eighth with the bases filled and the Chicago Cubs defeated the Giants, 9 to 5.

Driving Coveleskie to the showers, the Yanks trimmed Cleveland, 4 to 2.

Eddie Rommel's pitching and Mauser's hitting gave the Athletics a 3 to 1 over the White Sox.

Better Merchandise Better Service Better Business

26 Broadway — S. B. Eighmy — Down-town

Shop Now at the Store of Greater Values!

The July Sales with their lower prices offer many tempting values and all are needful, seasonable high grade merchandise.

See These Fine $2.97 Slipover Sweaters at $1.69

Here is an opportunity to buy a fine light wool slipover sweater at far below the wholesale price. They are so useful and smart for all-around wear. They come in myriads of fascinating colors: neck to wear collars and cuffs with and come in myriads of fascinating colors: Jade, silver, Harding, amethyst, sand, blossom, white, tan, flame, etc. Buy them for wear right now or even save them until fall at this very low price.

Very Special—$1.69

New Ruffling

Large assortment of the rufflings for collars and cuffs. In lace, organdies, etc., in a number of widths.

59c to $1.97 yd.

Color Fast Surf Satin

A beautiful soft and lustrous black surf satin which is fast color. 36 in. wide.

97c yd.

York Golden Cloth

A fine and durable material for kiddies' clothes. Comes in a number of fine patterns and colors, 32 in. wide.

Yard 35c

"BUTY-CHYNE"

A lovely and ideal fabric for undergarments, blouses, skirts, gowns, etc. Finished with a high lustre and soft and very silky. In honeydew, white, orchid, pink, blue, black, etc. 36 in. wide.

Priced 75c yd.

Baronette Sport Skirting

A beautiful fancy weave Baronette Satin of fine quality in tan or white for dress or sports wear skirts. 36 in. wide.

Low Priced $2.79 yard.

Priced from $1.89 ea. to $5 pr.

Canton Crepe

More of that wonderful grade of Canton Crepe we have sold so much of this season for dresses, skirts, etc., in grey, navy and black and at this very low price.

$1.97 yard

TAGGING THE SEMI-PRO BASES

At Poughkeepsie—The Red Sox lost two games to the Red Hook team, 12 to 9 and 4 to 3. Battery for the first game for Red Hook, Ellis, Holden and Simmons; for the losers, McDermot and Wilson. In the second game for the winners, Holden and Simmons; for the Red Sox, Wolfe and Wilson.

At Saugerties—Saturday at the Saugerties Athletic Field the Tannersville and Stamfords battled in an eleven inning tie game, 8 all. Gardned and Subert were on the mound for Stamford, opposing Harris and Suhre.

At Tannersville—Sunday Tannersville defeated the Schenectady Red Sox by a 12 to 3 score.

At Pine Plains—The Astor Club of Rhinebeck won from the Pine Plains team by a 4 to 3 tally.

At Coxsackie—Sunday the Astor team of Rhinebeck lost to Coxsackie by a 11 to 6 score.

At Greenwich—The Grogans of Watervliet won a hard fought game from Greenwich 4 to 3 on Sunday. The manager of the Watervliet team seeks games from the Colonials, Tannersville and Glens Falls. Address Jack Gallagher, 2107 Second avenue, Watervliet, N. Y.

At Saratoga—Sunday the Delaware and Hudson bunched their and scored a 9 to 3 win over the Glens Falls team. Dietz, Sweeney and Egan were the battery for the Glens Falls team, opposing Benson and O'Neil.

At Schenectady—At Schenectady Sunday the Schenectady Knights of Columbus defeated Chappie Johnson's Philadelphia Royal Stars 4 to 0. The Brooklyn National League is scheduled to play the K. of C. team on Monday, July 23. Battery for the losers, Gardner and Ewing; for the K. of C., Smith and Green.

At Utica—The Utica club blanked the Green Island Kaysees Sunday, 3 to 0.

Accepts Saugerties Pastorate.

Officials of the Lutheran Church of the Atonement of Saugerties have received word from the Rev. W. F. Hersch of Pottstown, Pa., that he has accepted the call to the church pastorate and will commence his labors with the church on September 1st. Mr. Hersch has a wife and the parsonage is now being fitted up for their occupancy.

Forty Days Rain Ahead?

Rain fell in most parts of Ulster county Sunday, although in some places it was just a sprinkle, and that being St. Swithin's Day, tradition, believed to date from Druidical times, says it will rain daily for 40 more days. The rain after 12 o'clock Sunday night was not sufficient in this section to be of much benefit.

ON THE DIAMOND.

Yesterday's Big League Results and Today's Games.

STANDING OF THE CLUBS.

National League.

	W.	L.	P.C.
New York	53	28	.654
Cincinnati	48	30	.615
Pittsburgh	48	31	.608
Chicago	44	38	.537
Brooklyn	40	39	.506
St. Louis	41	42	.494
Boston	23	56	.291
Philadelphia	23	56	.291

American League.

	W.	L.	P.C.
New York	55	25	.688
Cleveland	44	38	.537
St. Louis	40	40	.500
Detroit	39	40	.494
Philadelphia	39	41	.487
Chicago	37	40	.481
Washington	33	46	.418
Boston	29	46	.387

International League.

	W.	L.	P.C.
Baltimore	55	32	.632
Rochester	52	34	.605
Buffalo	43	40	.518
Reading	46	44	.511
Toronto	44	43	.506
Jersey City	39	49	.443
Newark	34	52	.395
Syracuse	36	55	.396

YESTERDAY'S RESULTS.

National League.

Chicago, 9; New York, 5; ten innings.
Pittsburgh, 3; Brooklyn, 2.
Other clubs not scheduled.

American League.

New York, 4; Cleveland, 2.
Philadelphia 3; Chicago, 1.
Detroit, 10; Washington, 2.
St. Louis, 11; Boston, 0; first game.
St. Louis, 6; Boston, 6; 11 innings, called, darkness.

International League.

Buffalo, 13; Newark, 4.
Baltimore, 3; Rochester 2.
Syracuse, 8; Reading, 3; first game.
Syracuse, 6; Reading, 4; second game.

GAMES SCHEDULED TODAY.

National League.

Chicago at New York, cloudy, two games.
Pittsburgh at Brooklyn, cloudy.
Cincinnati at Boston, cloudy, two games.
St. Louis at Philadelphia, rain.

American League.

New York at Cleveland, clear, two games.
Boston at St. Louis, clear.
Philadelphia at Chicago, cloudy.
Washington at Detroit, clear.

International League.

Jersey City at Toronto, cloudy, two games.
Newark at Buffalo cloudy, two games.
Reading at Syracuse, rain.
Baltimore at Rochester, cloudy.

HOLMES & EDWARDS
SILVERWARE

REPLACEMENT GUARANTEED

This is to certify that Richard Meyer is hereby authorized to replace at any time any piece of Holmes & Edwards Super Plate which fails to give entire satisfaction. The user to be the sole judge. It further certifies that each spoon and fork bearing the impression "Superplate Holmes & Edwards" has block of solid silver inlaid at the two points of wear, the back of bowl and back of handle before plating.
The Holmes & Edwards Silver Co.

Diamonds, Jewelry, Art Glassware

RICHARD MEYER
JEWELER
Formerly with Tiffany & Co.
The House of Satisfaction.
569 BROADWAY, KINGSTON.
One block from W. S. Crossing.

CURRENT OFFERINGS AT THE THEATERS.

Great Sea Story Showing at Keeney Theater.

A splendid cast has been afforded "Masters of Men" the sea story by Morgan Robertson, which the Keeney Theater will show tonight, Tuesday and Wednesday, headed by Earle Williams, Alice Calhoun, Cullen Landis and Wanda Hawley. The story is striking, vivid picturization of life at sea with the background of a heart stirring love drama involving the four principal characters. Two phases of sea life are realistically portrayed, the clean, wholesome conditions on board a United States battleship and the brutality and cruelty once suffered on board a sailing ship.

Another Goldwyn photoplay, "Remembrance," is at the Auditorium today. It is a companion piece to "The Old Nest." It pictures father in an intimate and sympathetic vein.

NOW IS THE TIME

BREINIG BROS. IS THE PAINT

To give your home that coat of paint you have promised it for so long.
We have just the paint and colors for you. 32 colors to select from.
Come in and tell us your paint troubles. We are experts in helping you out of those difficulties.
With a few brushes, etc., you can do the job yourself. We have everything the painter needs.

M. H. HERZOG

332 WALL ST. PHONE 134. KINGSTON, N. Y.